Senior Memoirs 1940

Beverly High School

Presented to
Beverly Public Library
October 18, 1996
by
George L. Coleman
Replacement President of the Class

BEVERLY
PUBLIC
LIBRARY

Donated by

GEORGE L. COLEMAN

Digitized by the Internet Archive
in 2013

http://archive.org/details/beverlega1940unse

PROLOGUE

Herald and usher in, this precious book
Where, for Tomorrow, beneath fair covers lie
Pictured and printed, valued memories
Of three bright shining years at Beverly High.

Classmates and friends are we: together here
We sought the cultural goal: our race is run,
The eager striving over, for lo! Today
A cap and gown proclaim the victory won.

God grant to each of us within this book
A place in life, and freedom to pursue
The loved ideal: so farewell, B. H. S. —
Dear school where hopes and pleasant friendships grew!

—*Jean Marilyn Whipple.*

SENIOR MEMOIRS

Volume IV

CLASS OF 1940

Beverly High School

Beverly High School

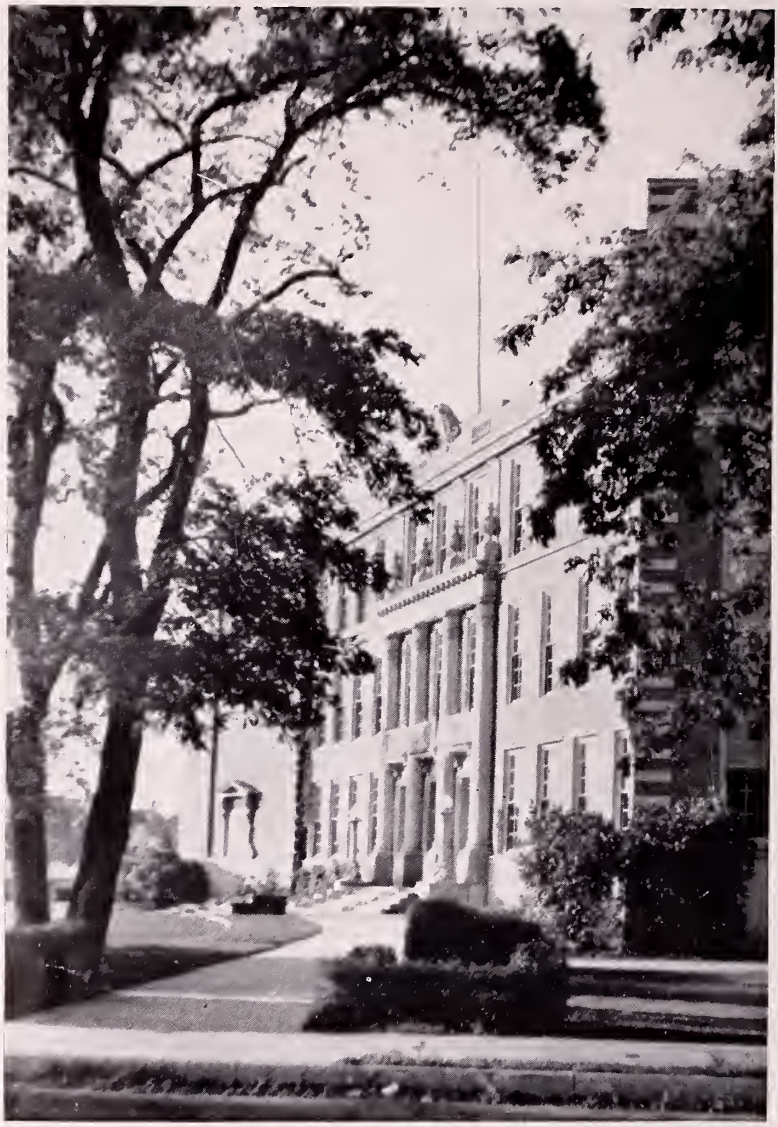

"We enter to learn, go forth to serve."

Beverly Trade School

"Each for the joy of working."

FOREWORD

•

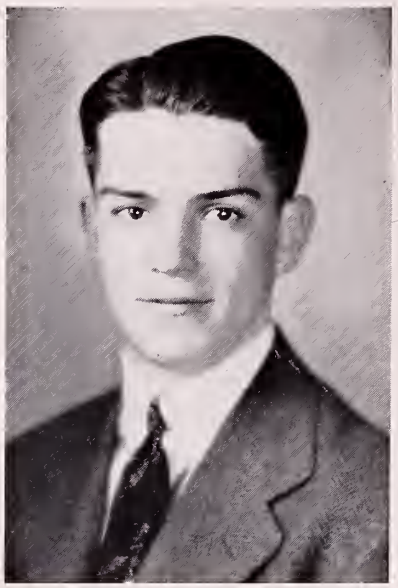

RICHARD A. KNIGHT

It would be merely an honest statement of fact to say that we of the staff were honored and pleased at our election to positions on the *Senior Memoirs*. These offices are, indeed, among the most coveted; and that we were selected filled us with immense pride. We were also slightly oppressed with the great responsibility. We only hope that this edition of *Senior Memoirs* comes somewhat up to the expectations of the Class of 1940. A more expanded and complete yearbook, with many different features, has been our objective. Whether we have succeeded or not, lies in your reception of our efforts.

CONTENTS

Prologue
Foreword
Faculty
Seniors
Publications
Clubs
Boys' Athletics
Girls' Athletics
Advertisements

FACULTY

Miss Alice Chynoweth

Little Class Mother does all things she should;
Works hard, chides fairly, and for our best good.

Miss Alice Chynoweth

No class adviser has served any more faithfully than Miss Alice Chynoweth, the mentor of the Class of 1940. For the past three years she has devoted nearly all her spare time to planning and managing our class activities. Night after night she has attended socials, plays, tryouts, play rehearsals, committee meetings; she has supervised the ordering of class rings and pins; she has aided greatly in the organization of the *Yearbook*; she has helped with our class photographs; she has had full charge of formulating many of the plans for our never-to-be-forgotten commencement week.

It is but courteous that early in this class yearbook, we of the class of 1940 express to Miss Chynoweth our deepest gratitude for performing so efficiently and so ungrudgingly the numerous and onerous tasks which have fallen to her.

May part of her reward be the knowledge that she has given us a wealth of pleasant memories. None of us will recall our days at B. H. S. without associating them with Miss Chynoweth.

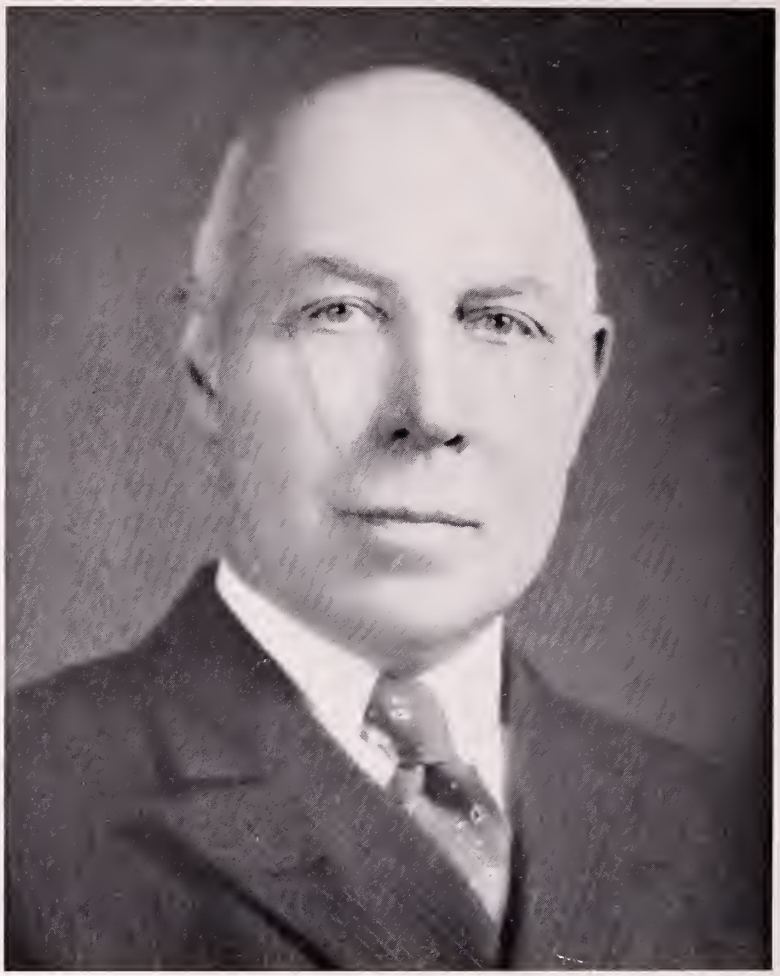

Mr. Elston E. Gaylord

No couplet, howsoever it be blended,
Does justice to this man, upright and splendid.

Mr. Elston Gaylord

During the forty-one valuable years Mr. Gaylord has devoted to the students of Beverly High School, he has made and kept innumerable friends.

He came to Beverly from Cleveland, Ohio in 1899,and immediately established the Commercial Department, of which he has been head since that time. Mr. Gaylord has ever continued to build his department so that now it is regarded as one of the best of its kind among Massachusetts high schools.

Our benevolent submaster has been active in numerous organizations. In 1902 he organized the New England High School Association and has never missed a meeting. He also organized and is now manager of the National Commercial Teachers' Agency and is a past president of the English Teachers' Association.

Because of his sympathetic understanding Mr. Gaylord has become almost a father to his students. The time has come for him to retire Although he is leaving our school, we should not feel that he is leaving us, for he resides not far from the school at the top of Peabody Avenue in a beautiful house. where he will always be at home to his former pupils. Most of his time will be spent in caring for his lovely garden and lingering with the memories of his years in our school.

We shall always remember Mr. Gaylord as a true gentleman and a comforting friend. We shall never forget his undying patience in his many trying conferences with us in which he never failed to appease our troubled young minds.

He has often said that the greatest tribute his students can pay him is not to become a bank president but to remember and use the quotations he has taught them.

Miss Helena Cronin

The right word at the right time, fitly spoken,
Encourages; we know her by this token.

Miss Helena Cronin

Miss Helena Cronin has been rather more closely associated with Beverly High School than have most of the teachers.

She entered the freshman class, as a very small girl with very long pigtails. Dramatic and teaching ability showed themselves early. At commencement, when parts were assigned for scholastic achievement, Miss Cronin was given an honor part. Later, during the last half of her senior year at Boston University, she was released by college authorities to act as substitute in freshman English during the afternoon session at Beverly High School. After graduation from college, with a succeeding year of teaching at Whitman, she returned to Beverly High School as a regular teacher.

Since that time, Miss Cronin has given valiant service. For several years, she has had full charge of all dramatic work—including the dramatic club, the drama night—assemblies—operettas—Senior Plays. For many years she was literary adviser of the *Aegis* and is now literary adviser of the *Senior Memoirs*.

Meanwhile, she has studied at Boston College and Boston University and has spent summers at Breadloaf and Columbia University.

Most of all Miss Cronin has been a genial, understanding friend of faculty and of students.

Gordon Chapman

Harold Bloss

Daniel Mac Innis

Fred Ellis

Alice Hatch

J. Edward Carroll

Evelyn Griffin

Gretna Higgins

Erna Wolfe

Joseph D. Danforth

Mary A. Roper

Helen Gay

Fannie Kendall

Eliza Brown

Dorothy Ellis

John W. Page

Berenice Magwood

Esther Forbes

Martha John

Miriam Sears

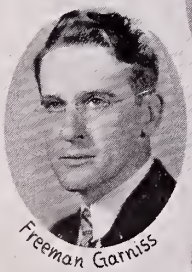
Freeman Garniss

Gertrude Lyons

Maleen Hicks

FACULTY

Beverly

Edith Moore

Doris Burnham

Phyllis Weldon

Lillian Harvey

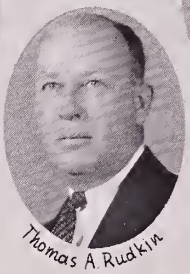
Thomas A. Rudkin

Edgar Winters

Elston E. Gaylord

Bertha Drugan

Frank Root

Marion Russell

Claude Patten

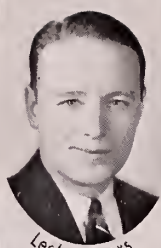
Lester Ayers

Allan Rankin

Leslie Nutting

Barbara Stuart

Alice Phinney

Catherine Blanchard

Mary E. Herrick

Bessie Pierson

Clarence Howard

Helena Cronin

Addie Hobbs

Lorna Tasker

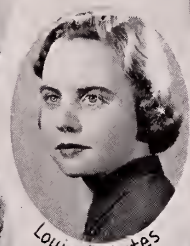
Louise R. Bates

George MacLean

Elizabeth Whalen

Alice Chynoweth

Mary A. Hird

Claude Phillips

Maude Winship

Helen Hett

Elizabeth Sterenberg

Dorothy Wallace

Reta York

Roy Kimball

Eva Teague

OF THE High School

Frederick H. Pierce

Otis M Riggs

Carl Belmore

Purdy
BOSTON

Our Faculty

"I am not a teacher: only a fellow - traveler of whom you ask the way."

Since our first day at Beverly High School, three years ago, our teachers have been to us as friends and advisers. Perhaps we may have had some differences with them, trivial for the most part; however, looking back, we may well place any blame not on them but upon ourselves. Our final thought is thanks to this one or that for teaching to us few or several of life's lessons. Theirs is a great service, often a hard one; we shall not soon forget the many precepts they have taught us. Our teachers, I am sure, will endure in our memories as friends to whom we owe much, and whom we shall indeed not soon forget.

FACULTY 1939-1940

PRINCIPAL
Frederick H. Pierce

SUB-MASTERS
Carl W. Belmore — Elston E. Gaylord — Otis M. Riggs
Edgar Winters

STUDENT ADVISER
Bertha Drugan

DEPARTMENTS

Art
Roy Kimball, *Head*
Gertrude Lyons

Commercial
Elston E. Gaylord, *Head*
Eliza Brown — Alice Hatch — Fannie Kendall
Dorothy Ellis — Gretna Higgins — Daniel Mac Innis
Evelyn Griffin — Martha John — Edith Moore

English
E. Maude Winship, *Head*
Helena Cronin — Alice Phinney — Mary Roper
Esther Forbes — Frank Root — Barbara Stuart
Addie Hobbs — Elizabeth Whalen

History
Carl W. Belmore, *Head*
Lester Ayers — Gertrude Lyons
Mary E. Herrick — Lorna Tasker

Latin
Maleen Hicks, *Head*
Miriam Sears

Mathematics
Helen Hett, *Head*
Alyce Chynoweth — Fred Ellis — Elizabeth Sterenberg

Modern Language
Doris Burnham, *Head*
Marian Russell — Barbara Stuart
Miriam Sears — Erna Wolfe

Science
Otis Riggs, *Head*
Catherine Blanchard — Joseph Danforth
J. Edward Carroll — Mary Hird

Boys' Vocational
Edgar A. Winters *Head*
Harold Bloss — Clarence Howard — Leslie Nutting — Claude Patten
Gordon Chapman — George MacLean — John Page — Allan Rankin

Girls' Vocational
Louise Bates — Lillian Harvey — Berenice Magwood

Special Instructors
Helen Gay, *Librarian* — Lillian Harvey, *Manager of Cafeteria* — Freeman Garniss, *Vocal Music* — Bessie Pierson, *Nurse*
Claude Phillips, *Instrumental Music* — Thomas Rudkin, *Boys' Physical Director* — Eva Teague, *Girls' Physical Director*

Secretaries
Dorothy Wallace — Reta York — Phyllis Weldon

Mr. Clarence Strong Pond

Among those men who from their labors rest,
The kind and tolerant are remembered best.

SENIORS

SENIOR

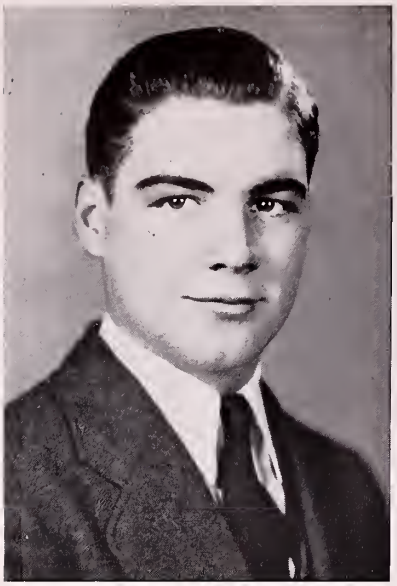

PRESIDENT
PAUL KERANS

SECRETARY
PAULINE MacKENZIE

OFFICERS

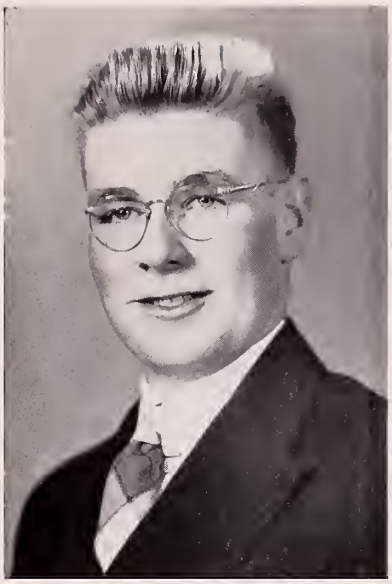

VICE-PRESIDENT
CURTLAND BROWN

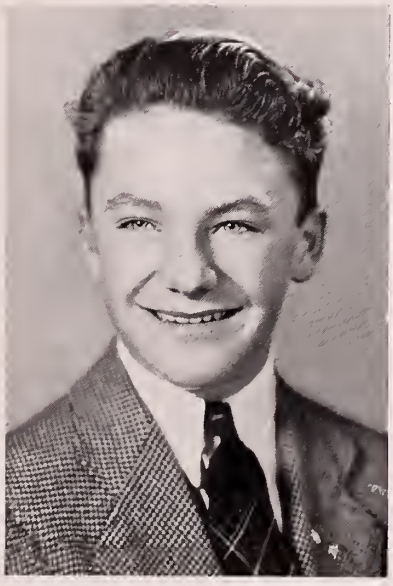

TREASURER
CLIFFORD FELLOWS

Edward Adams
"Eddie"

Commercial Club — Year Book
House of Delegates

"A lighthearted lad is good to know."

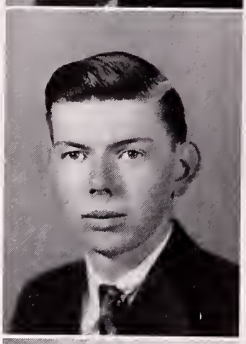

John R. Alexander, Jr.
"Johnny"

B. H. S. News — Science Club

"Anything for a quiet life."

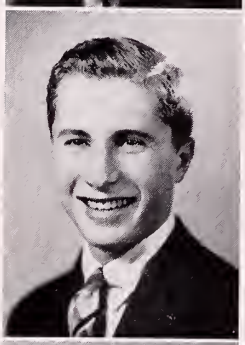

Orville Alexander
"Oakie"

Track

"We meet thee like a pleasant thought."

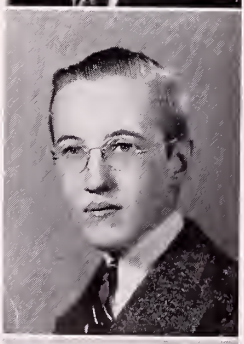

Fred Allen
"Flash"

Current Events Club — *Aegis*

"Good natured and civil is he."

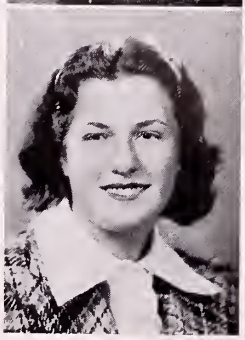

Mary Ambrefe
"May"

Commercial Club — Dramatic Club

"The genial current of her soul is heartwarming."

Eleanor Austin
"Ellie"

Dramatic Club *Aegis* Year Book

"As clever as she is attractive."

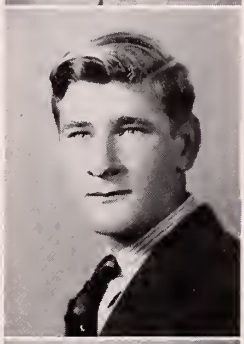

Charles Bailey
"Charlie"

Baseball Basketball Football

"As jovial as old King Cole."

Grace Baldwin
"Gracie"

Glee Club

"Musical as Apollo's lute."

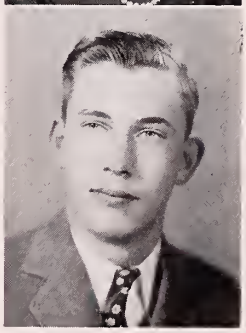

Austin Batchelder

"I pity bashful men."

There is no frigate like a book
To take us lands away,
Nor any courser like a page
Of prancing poetry

—*Emily Dickinson.*

Rita Beaulieu
"Reet"
Glee Club
"Gay without frivolity."

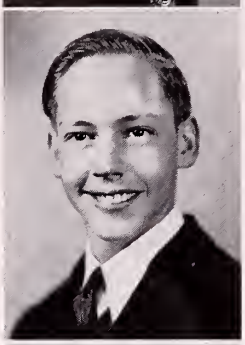

Robert M. Beaulieu
"Poet"
Aegis Science Club
"A serious man the world doth need."

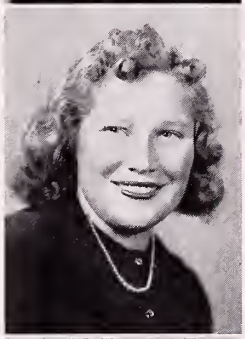

Betty Beech
"Butch"
Dramatic Club Year Book
"To be merry best becomes you."

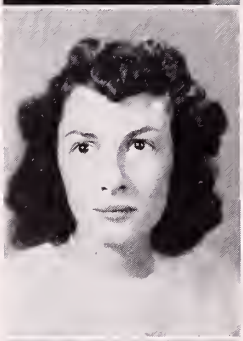

Lucyann Belanger
"Blackie"
Glee Club Dramatic Club
"A shy and pretty maiden."

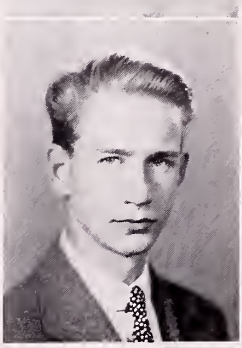

Richard Benjamin
"Dick"
House of Delegates Slide Rule Club
Aegis
"Be studious and be learned."

Sanford Berman
"Sandy"

B. H. S. News Dramatic Club

Commercial Club

"As solemn as a judge."

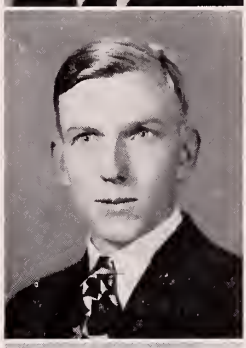

William Blanchard
"Bill"

Radio Club

"Carefree, he spends his early years."

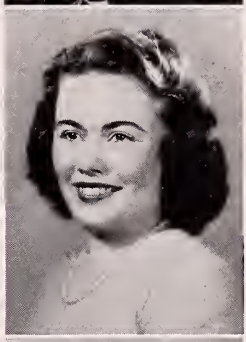

Jean Boardman
"Jeanie"

Glee Club House of Delegates Year Book

"So sweet of soul is she."

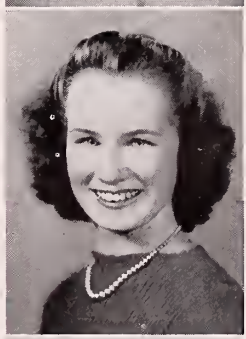

Ruth Boisvert
"Merry Sunshine"

Commercial Club Dramatic Club

"It is a comfort to be companionable."

Catherine Bollard
"Kicky"

Commercial Club Year Book Dramatic Club

"A sporting fellow is quite complete."

Lillian Bourdeau
"Lil"
Dramatic Club
"Brisk as a bee in conversation."

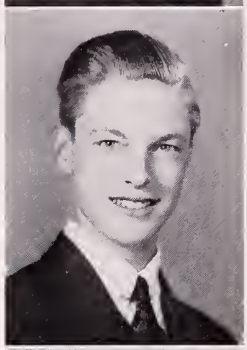

John Bower
"Bow Wow"
Boys' Rifle Club
"He looks so modest all the while."

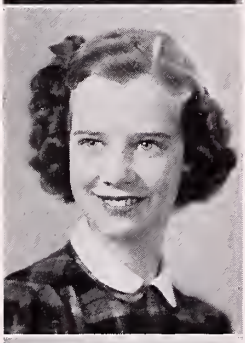

Barbara Bradley
"Barb"
House of Delegates Dramatic Club
"Nimble as Jack of the Candlestick."

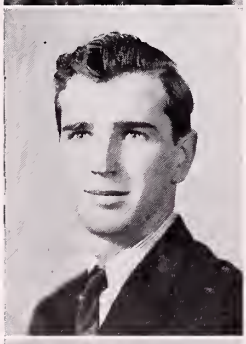

Calvin Brewer
"Cal"
B. H. S. News Band Orchestra
"He is a promising chap."

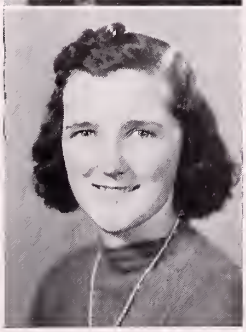

Dorothy Brewer
"Dot"
Commercial Club
"Amicably if she can, forcibly if she must."

Arthur Bright
"Jitter"
Radio Club *B. H. S. News*
"A decent boldness ever meets with friends."

Eileen Bright
Dramatic Club
"There's none more coy than she."

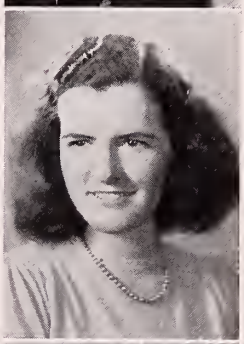

Katharine Briody
"Kay"
Dramatic Club Year Book
"A man cannot spend all his life in frolic."

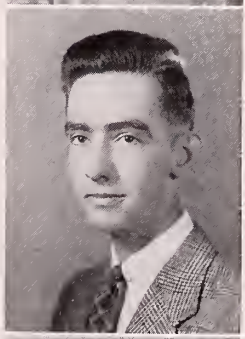

Donald Broome
"Broomie"
Debating Club Radio Club Dramatic Club
"So placid and self contained."

Curtland Brown
"Dick"
Orchestra *Aegis* Student Council
"For he's a jolly good fellow."

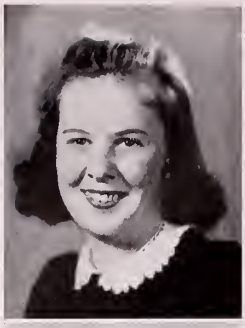

Dorothy Buckley
"Bucky"

Dramatic Club French Club

"Joking and humor are pleasant."

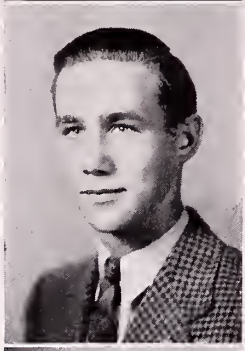

Austin Burchstead
"Aut"

"He is a man with great reserve."

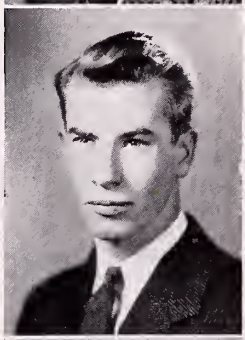

Lawrence Burns
"Larry"

Dramatic Club

"Retired amidst a crowd."

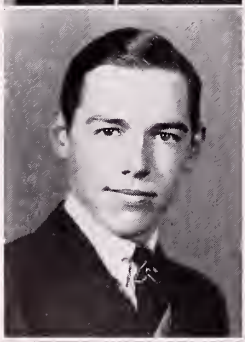

John Burr
"Gus"

Commercial Club Year Book

"Wit that calls forth smiles even from mourners."

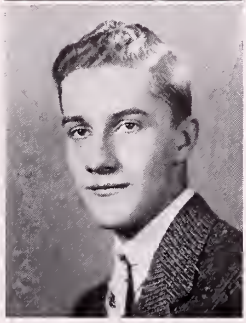

Gardner P. Burton

Photograph Club *Aegis* Year Book

"Fair peace is becoming to men."

Barbara Butman

Glee Club Dramatic Club

"A little creature whom we are pleased to call great."

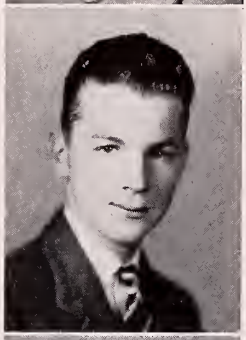

Augustus Callahan
"Duffie"

House of Delegates Band Orchestra

"Ease with dignity."

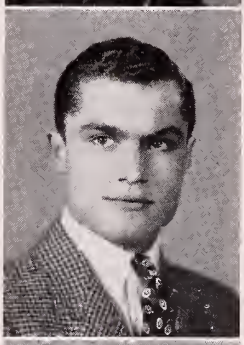

Bennie Campagnola

Radio Club Current Events Club Football

"The whole frame of things preaches indifference."

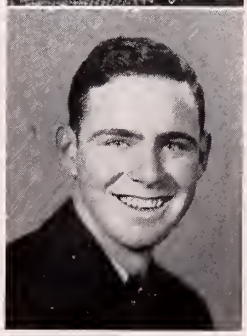

Robert Campbell
"Bob"

Glee Club

"Wholesome as air and genial as the light."

Honor to those whose words or deeds
Thus helps us in our daily needs,
And by their overflow
Raise us from what is low

—Henry W. Longfellow.

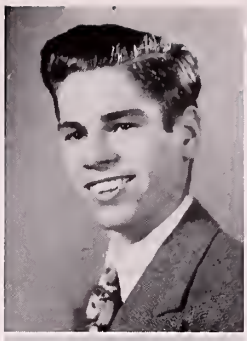

Lawrence Carlson
"Larry"

Slide Rule Club Track

"T is easy for him to be pleasing."

Dominic Carnevale
"Muss"

House of Delegates Track Dramatic Club

"Happy goes as lucky goes."

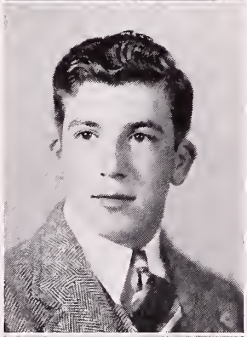

Thomas J. Carnevale
"Tommy"

"Reliable as an alarm clock."

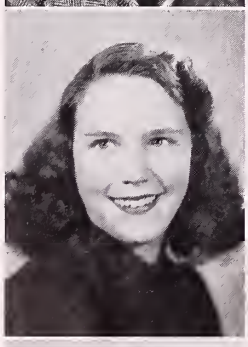

Hazel Carr
"Haze"

Dramatic Club

"Joy has its friends."

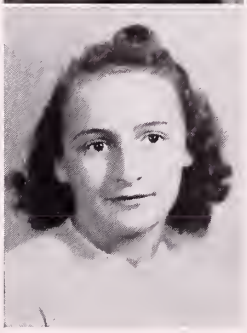

Elizabeth Carratu
"Libby"

Girls' Athletic Club

"Timid as a rabbit."

Margaret Carty
"Maggie"
"Always a twinkle in her eye."

Dominic J. Casali
"Hawkeye"
Radio Club
"He has a sprightly air."

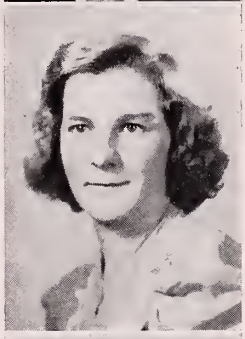

Annie Cassola
"Wimpy"
Commercial Club
"She has a certain reticence of soul."

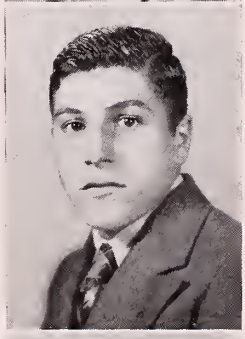

Tony Celentano
"Whoppo"
"He frisks away to joy and play."

Eleanor R. Celley
"Elly"
Commercial Club Girls' Athletic Club
"An alert young maiden."

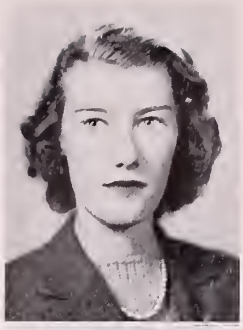

Elizabeth P. Chaloner
"Betty"

Girls' Athletic Club Home Economics Club

"True as steel."

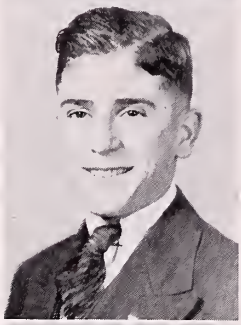

John L. Checchi, Jr.
"Check"

Boys' Rifle Club Track Cross Country

"A little body with a mighty heart."

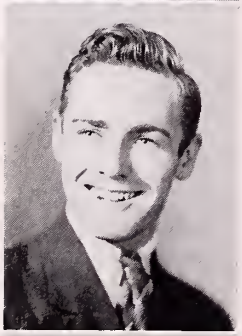

Walter P. Cheverie
"Pinky"

Football

"He faces the world with a smile."

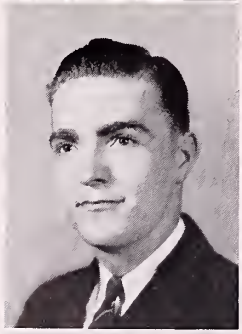

John D. Clancy
"Jay"

Radio Club Track

"An exceeding accommodating character."

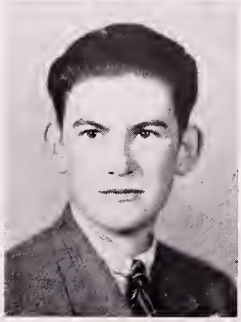

Leon Clapp

Current Events Club House of Delegates
French Club

"A generous man is a cheerful giver."

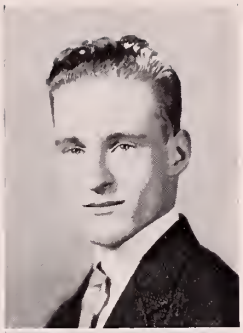

John P. Clark

Current Events Club House of Delegates

Year Book

"Would I were steadfast as thou art."

Laura Clark

"Dimples"

Commercial Club Girls' Athletic Club

Year Book

"Soft spoken as an angel's whisper."

Mary J. Clemeno

Glee Club Year Book

"I live in the crowd of jollity."

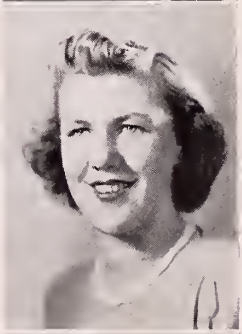

Dorothy Colby

"Dot"

Dramatic Club Home Economics Club

"The force of her own merit makes her way."

Barbara Cole

"Barb"

House of Delegates Dramatic Club

"Clever men are good."

AMUSINGLY ODD OR WHIMSICALLY COMICAL. A CLOWN OR JESTER. PLAYFULLY UNPREDICTABLE.

George Coleman
"Bing"

B. H. S. News | Dramatic Club | Drama Night

"His droll antics are amusing."

• HEAD CHEERLEADER
• LEAD CHARACTER (HENRY ALDRICH) IN CLASS PLAY... "WHAT A LIFE!"

Mary Colpitts
Basketball

"None can drive thee from the sportive court."

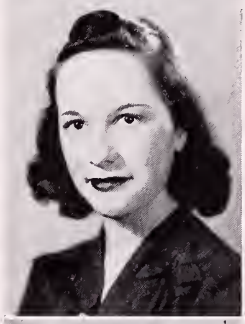

Evelyn L. Conte
"Largie"

Home Economics Club | Basketball

"The spirit of youth in everything."

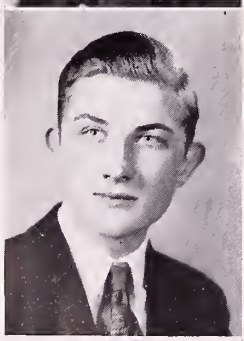

Ronald Cook
"Cookie"

Photograph Club | Boys' Rifle Club

"Modest stillness and humility become a man."

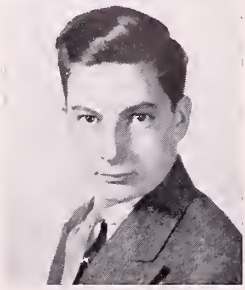

Aldo Corelli
"Al"

Band | Glee Club

"O mirth and innocence."

Gertrude Cottle
"Gert"

Girls' Athletic Club — Basketball

"Joy is my name."

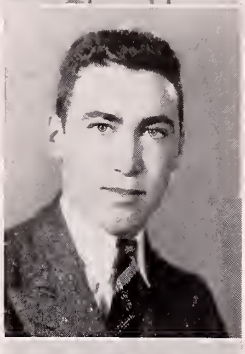

Leonard Couhig
"Mike"

Track — Football

"Vigor is found in the man."

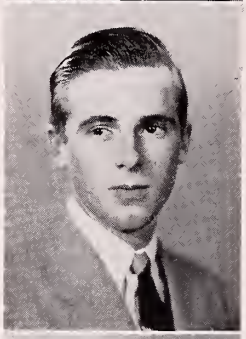

Francis Courchene
"Frenchy"

B. H. S. News — Dramatic Club — Football

"His suave manner thrilled them."

Mary Jane Cronin
"M' Jane"

Latin Club — Dramatic Club

"Cute little lady of my delight."

Eleanor Crooker
"Cookie"

Dramatic Club

"Her hospitality is cordial and frank."

Doris Crosby
"Blondie"

Dramatic Club

"Silence is more musical than any song."

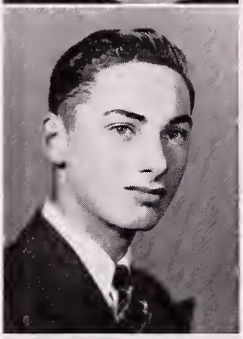

Allan Cross
"Crossie"

Dramatic Club Photograph Club

Science Club

"So fit to play."

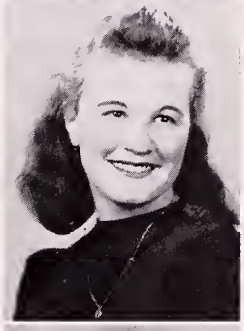

Lena D'Amato
"Lee"

Dramatic Club

"Such talent for making new friends."

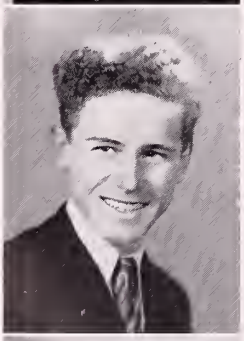

Maurice Dame
"Curly"

B. H. S. News Dramatic Club Radio Club

"Blessings on thee little man."

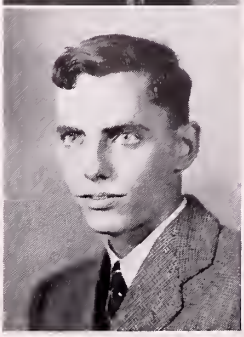

Dexter Davenport
"Deck"

"Calm and serene he drives the furious blast."

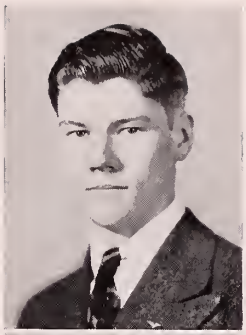

John E. Davey
"Johnnie"

Slide Rule Club — Student Council

Drama Night

"Adroitness is as requisite as courage."

Dorothea Davis
"Dot"

Girls' Athletic Club — Home Economics Club

Dramatic Club

"Patience wins the race."

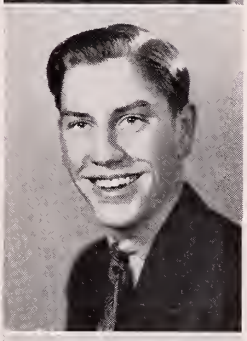

Paul F. Day
"Daisy"

Radio Club — Track

"Hail to thee blithe spirit."

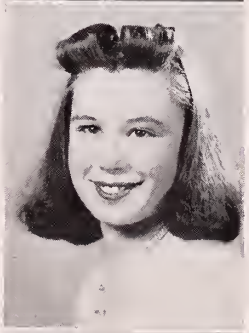

Eleanor Delvecchio
"Dicky"

Dramatic Club — Safety Patrol

"Faithful as the turning tide."

Anna DiCicco
"Anne"

House of Delegates — Safety Patrol

"Full of spirit as the month of May."

Pat DiCicco

Baseball Track Football

"Boisterous as March."

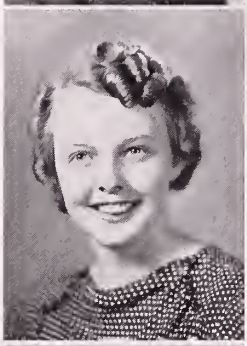

Louise Dodd

"Lou"

Commercial Club Dramatic Club

Year Book

"Too sedate for outward show"

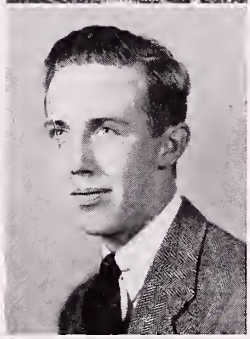

Everett Doherty

"Eve"

Boys' Rifle Club

"Among his friends he is a rollicking blade."

Thomas C. Donahue

"Jiggs"

Boys' Rifle Club

"Talkative as Samuel Pepys."

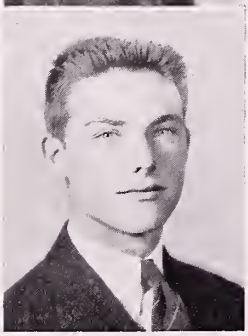

Robert A. Dooling

"Grubby"

Football Track Basketball

"A strong and well-constituted man."

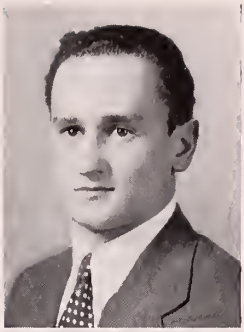

Joseph F. Doucette
"Joe"

Year Book

"Dependable men are the best men."

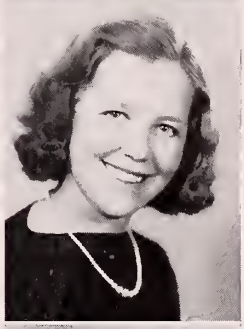

Ruth Ducharme
"Duchie"

Commercial Club National Honor Society

"Perserverance gains its meed."

Louise Duggan
"Dug"

Dramatic Club Swimming Club

"As cheery as a blazing fire."

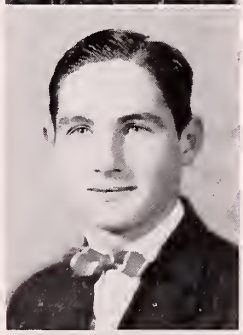

John Egan
"Jack"

Glee Club Assemblies

"Indifferent to the concerns of man."

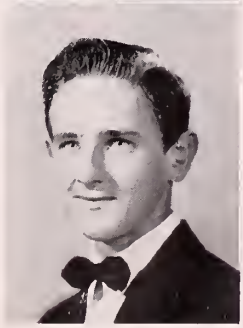

Paul Egan

"A little work, but more play."

Edwin Eldred
"Eddie"

Safety Patrol Band *B. H. S. News*

"He most lives who feels the noblest and acts the best."

Joan Eldridge
"Joany"

Girls' Athletic Club

"A smile, of flowers, and fresh May."

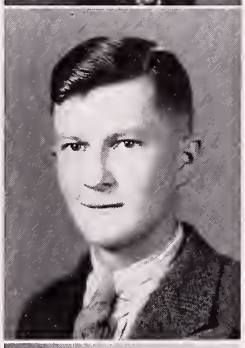

Gordon Essler
"Ess"

Latin Club *Aegis*

"Mental courage is the keynote to success."

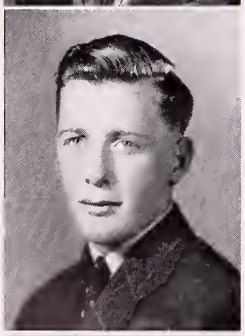

Arthur H. Fall, Jr.
"Art"

Football

"Patience is the best remedy for every trouble."

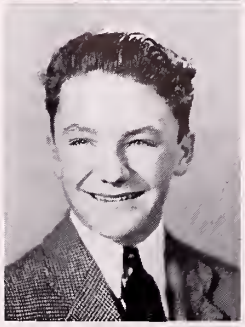

Clifford Fellows
"Cliff"

Commercial Club House of Delegates
B. H. S. News

"The active conquer difficulties by daring to attempt them."

Margaret Fielding

Latin Club Orchestra

"Industry is the only coin acceptable at the gate of success."

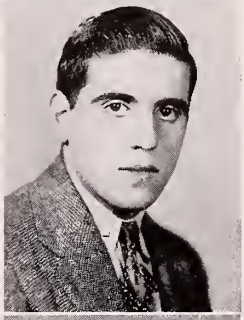

Frank Filtranti
"Shadow"

B. H. S. News Football

"Don't suppose; get busy and find out."

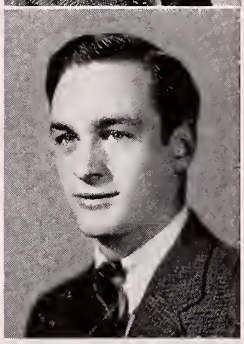

Carl J. Fiore
"Skootch"

Radio Club Track

"A friend to all the world."

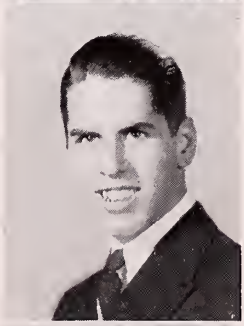

Edmund Fish
"Eddie"

Slide Rule Club Photograph Club

Year Book

"Sober as a judge."

Marie Flynn
"Pat"

Glee Club *Aegis* Orchestra

"A being eternally energetic."

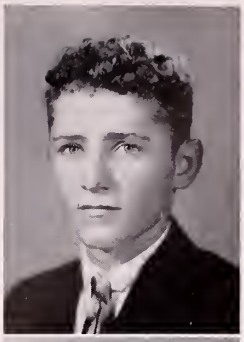

Guy Fossiano
"Foap"

Science Club

"My nature is subdued."

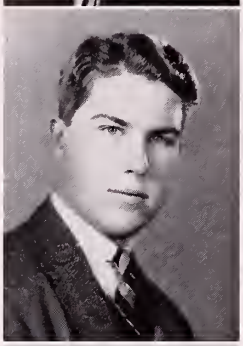

Phillip Fowler
"Phil"

Orchestra *Aegis* Student Council

"Your keen intellect is considered too sharp for common service."

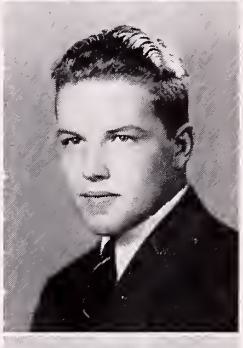

Roland Frost
"Frosty"

House of Delegates *Aegis* Science Club

"I must go down to the seas again."

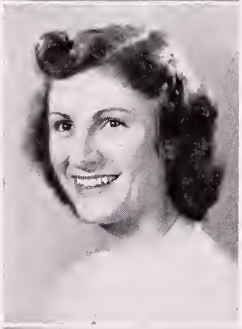

Anita Furnari
"Nita"

Commercial Club Dramatic Club

"She does her work and finishes it."

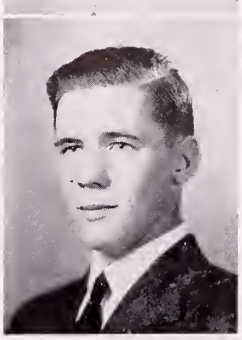

Chauncey Gagnon
"Romeo"

House of Delegates Football

"He is patient, considerate, and careful."

Ida Gangemi

Dramatic Clutb Girls' Athletic Club
Basketball

"Athlete victorious while contending."

Charlotte N. Gelin

Commercial Club Dramatic Club

"Fearless minds climb soonest unto crowns."

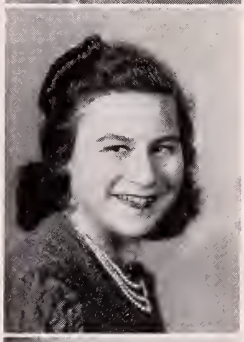

Irene Ginsberg
"Ginsy"

Dramatic Club

"Cheerfulness is a sign of wisdom."

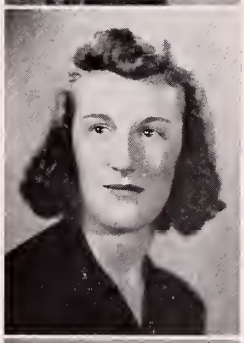

Dorothy Gourley
"Dot"

Girls' Athletic Club

"Smile and the world smiles with you."

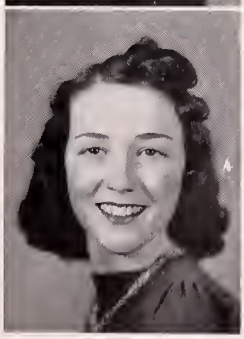

Maureen Grady

Art Club

"Vivacity and wit shine in her."

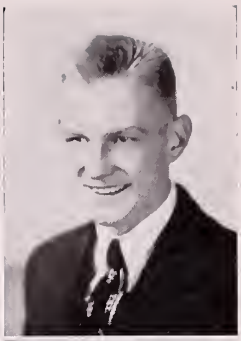

David Graham
"Gravy-Dave"
"The next best thing to wisdom is silence."

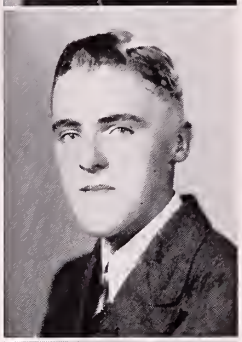

Frederick Gray
"Fred"
Debating Club Radio Club Dramatic Club
"Earnest effort is a step to success."

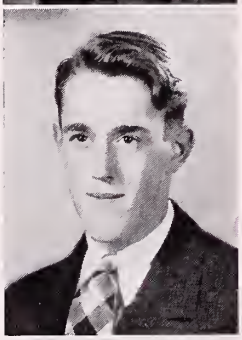

Warren Gray
"Danny"
B. H. S. News Dramatic Club
"A still and quiet conscience."

Barbara Griffiths
"Barb"
Latin Club Dramatic Club French Club
"Competency lives longer then superfluity."

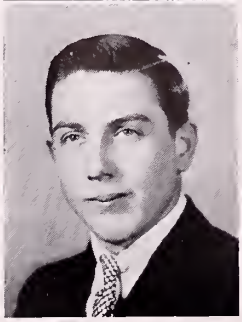

Roger Guerrette
"Garrett"
Track Assemblies
"It is no mean happiness to be seated in the mean."

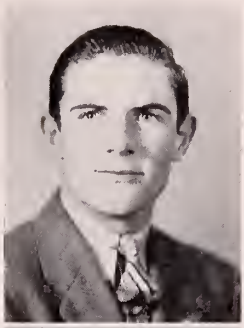

Walter Hagan

Radio Club *B. H. S. News* Year Book

"How animated thou art."

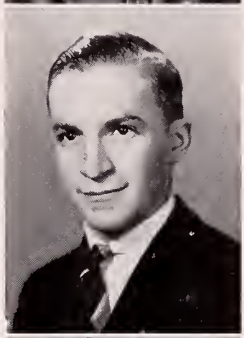

Edgar Haley

House of Delegates Track
Slide Rule Club

"I can fly and I can run."

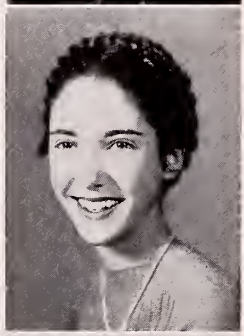

Cynthia Hall
"Ciddy"

Dramatic Club *Aegis* French Club

"She performs her part with much histrionic ability."

Olive Hall

Dramatic Club Home Economics Club

"Composed her posture and her look sedate."

Virginia Hall
"Jinny"

Glee Club Assemblies

"Chatter, chatter as I go."

Helen Hallock

"Calm to face what's pressing."

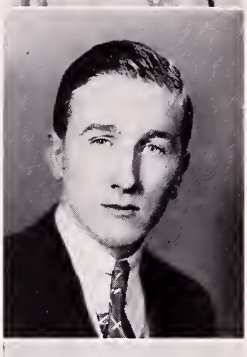

Walter Hanlon

"Wally"

"What should man do but be merry."

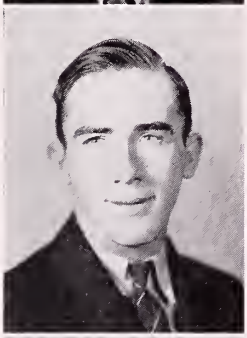

Robert Hansbury

"Duke"

Baseball

"Exercise preserves strength."

Mildred Hansen

"Millie"

Dramatic Club

"In gymnastics very agile."

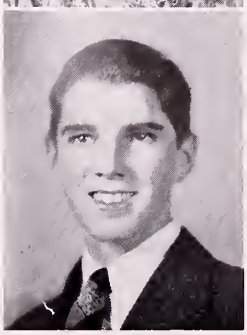

Waldo Hanson

Photograph Club Track Boys' Rifle Club

"A good humored man pleases all."

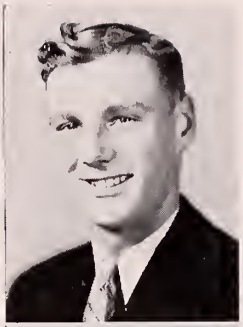

Arthur Harlow
"Babe"

"His manner affable."

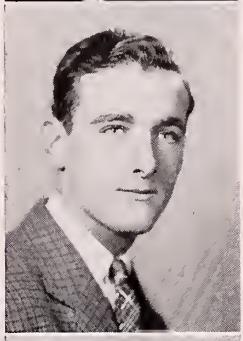

Frank Harrington
"Muffer"

House of Delegates Golf Dramatic Club

"Society is a comfort to one who is sociable."

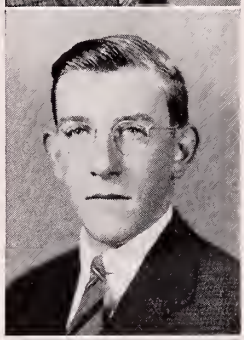

Richard Harrington
"Rich"

Band

"A man of mild disposition."

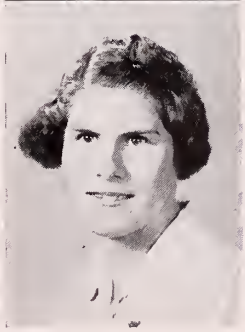

Ruth Hawkins
"Ruthie"

Girls' Athletic Club Dramatic Club

"She is always grave, yet there is about her manner a graceful ease."

All that we need to do,
Be we low or high,
Is to see that we grow
Nearer the sky

—Lizette Woodworth Reese.

William Hayes
"Bill"

Glee Club Assemblies Football

"There is delight in singing."

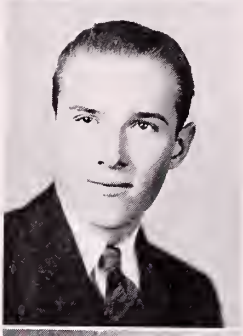

Richard Herndon
"Shorty"

B. H. S. News

"A winning smile is worth more than gold."

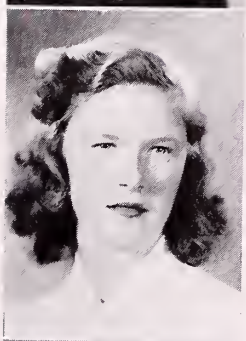

Caroline Hill

Dramatic Club French Club

"Thou art to me a delightful creature."

Mildred Hill
"Millie"

Dramatic Club

"Nothing better than self restraint."

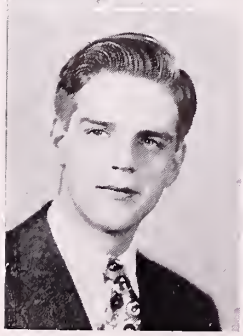

Roger Hill

"Capable of doing his work and doing it well."

Evelyn Hilyard
"Eve"

Latin Club Basketball

"We make a new acquaintance."

Reed Hilyard

Track

"Prince of courtesy."

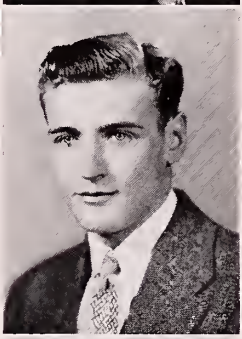

Walter M. Holland

Glee Club Assemblies

"The mirror of all courtesy."

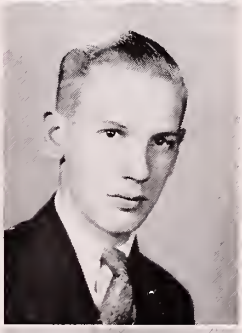

Warren W. Hopkins
"Hoppy"

Cross Country Safety Patrol Science Club

"All the heart, the soul, and the senses forever in joy."

Francis Hosman
"Buck"

Track Dramatic Club

"Say lad, have you things to do."

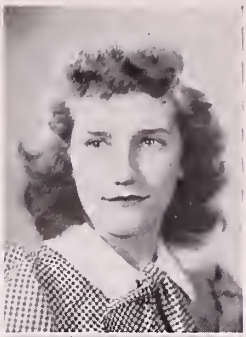

Phyllis Howard
"Phil"

Glee Club Home Economics Club Assemblies

"We must keep up our spirits and be neighborly."

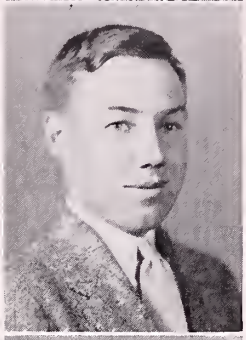

Edward Hoy
"Ching"

Dramatic Club Golf Drama Night

"Hearty faith and honest cheer."

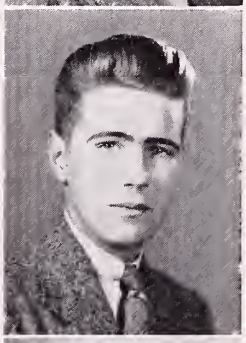

Robert Hughes
"Bob"

"He that is of a merry heart hath a continual feast."

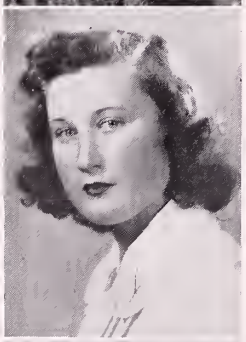

Jessie Hyde

Glee Club House of Delegates Dramatic Club

"Our gracious lady."

Norma Hyde
"Dodo"

Home Economics Club Safety Patrol

"Sweet as a primrose."

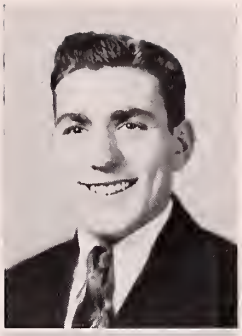

Thomas Innocenti
"Tall Dark"

Football

"The gods have made thee poetical."

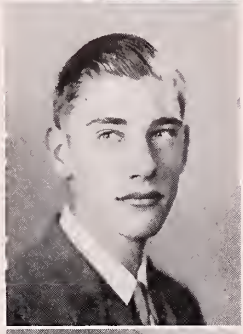

Guy Inshaw

Radio Club Current Events Club Glee Club

"A brilliant mind that shines like the stars."

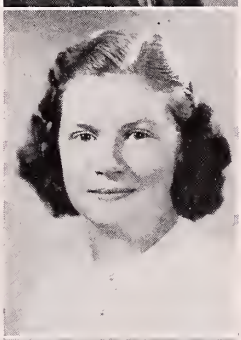

Barbara Irving
"Barb"

House of Delegates Dramatic Club
French Club

"A merry heart doeth good like a medicine."

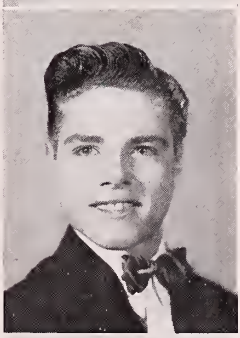

Roland Jacques

Track Cross Country

"How fleet the runner!"

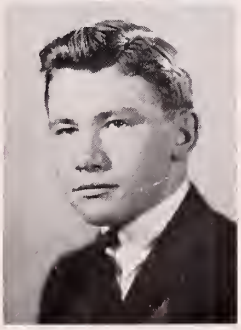

Gerald Jank
"Jerry"

House of Delegates Slide Rule Club
Safety Patrol

"Thou seest a man dexterous in his business."

Julia Johnson
"Julie"

Glee Club Assemblies

"She speaks with buoyant heart."

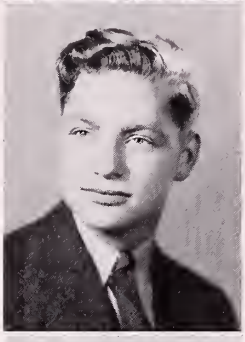

Allan Kaplan
"Kap"

House of Delegates Dramatic Club
Football

"Everywhere be assured of yourself."

Saul Katz
"Saulie"

Commercial Club

"Little friend of all the world."

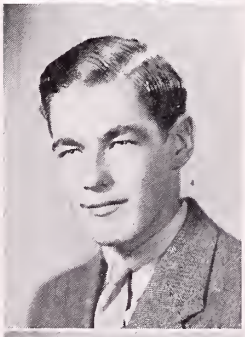

Edward Kelly
"Eddie"

Football Basketball

"Humble and complaisant."

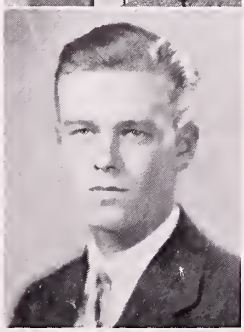

Vernon Keighley
"Spark"

Glee Club

"To all obliging, yet refined to all."

Paul Kerans
"Bud"

Baseball Dramatic Club Student Council

"Aim to be popular."

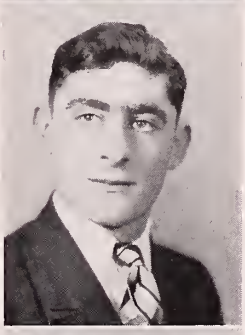

Paul Kessaris
"Pauly"

Baseball Football Year Book

"Obliging and cheerful, industrious and kind."

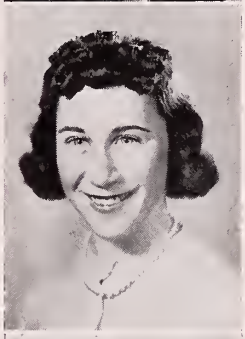

Margaret Kiley
"Peg"

Girls' Athletic Club Dramatic Club

"So amiable a prospect."

Margaret Killcoyne
"Peggy"

Dramatic Club Student Council
Drama Night

"How charming is thy presence!"

Louise Kirby
"Louie"

Home Economics Club

"Joyous and clear and fresh."

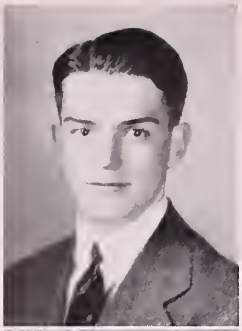

Richard A. Knight
"Dick"

Slide Rule Club Photograph Club
Year Book

"Freedom and audacity are necessary to all work."

Anna Kulberg
"Judy"

Latin Club Glee Club Traffic Squad

"Sincerity gives wings to power."

Sheldon Lane
Football

"To be young is very heaven."

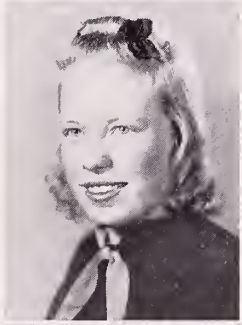

Charlotte Lang

Commercial Club

"It is good to be zealously unaffected."

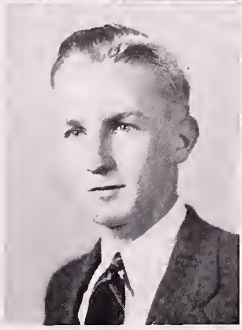

John Lang
"Johnny"

Traffic Squad

"Not always smiling, but at least serene."

Ruth Larrabee
"Ruthie"

Dramatic Club

"The candid friend."

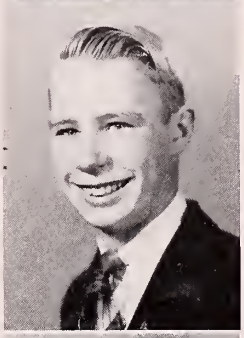

Walter E. Laurie
"Eddie"

Commercial Club

"The desire of leisure is more natural than of business."

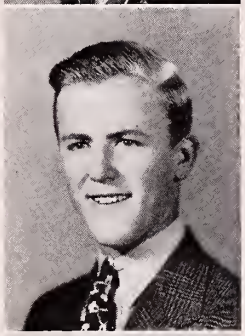

Paul Leighton
"Pussy"

Commercial Club

"Those believed to be most humble are usually most ambitious."

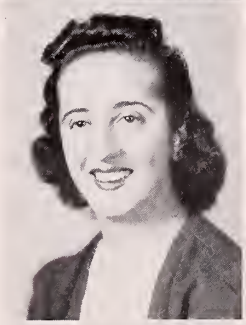

Anita Leotta
"Annie"

Glee Club Assemblies Dramatic Club

"Let me go where 'er I will."

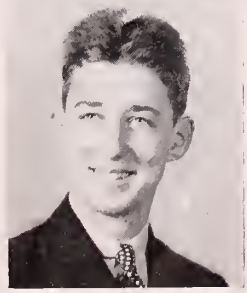

Edward Lessard
"Eddie"

Baseball

"Hard work makes men."

Priscilla Lewis
"Pat"

Glee Club Dramatic Club

"Grace was in all her steps."

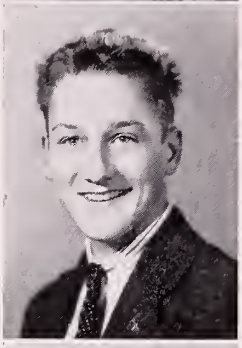

Robert L'Heureux
"Doc"

B. H. S. News Math Club Science Club

"Diligence is the mother of good fortune."

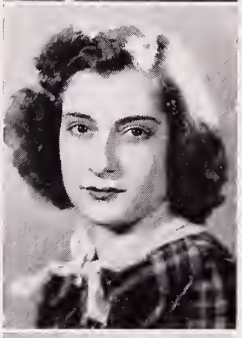

Lucy Evelyn Liberti

Home Economics Club

"My idea of an agreeable person."

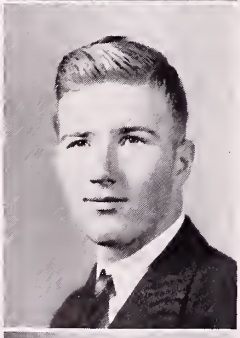

Kenneth H. Little
"Ken"

Latin Club Math Club French Club

"A scholar and a gentleman."

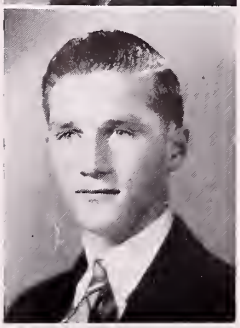

Edward Lohnes
"Bud"

Math Club Slide Rule Club *B. H. S. News*

"How he will talk!"

Muriel Luce

Art Club

"There is everything in that one word—thoroughness."

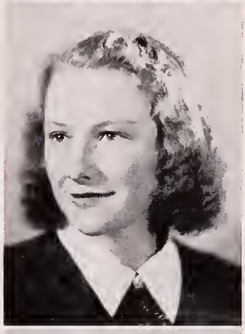

Barbara L. Lunt
"Barb"

Dramatic Club French Club

"She has such an exuberance of enterprise."

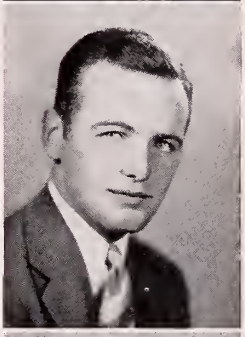

Austin Lydon
"Austie"

Football

"To be strong is to be happy."

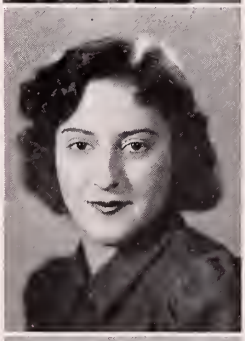

Elaine Lyman
"Lane"

Dramatic Club Home Economics Club

"Originality as well as variety is a spice of life."

Joan Lynch
"Joany"

Dramatic Club

"Congenial soul."

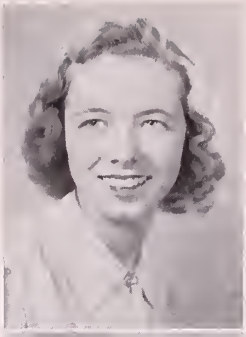

Mary Lynch

Glee Club — Dramatic Club

"Nothing is achieved without enthusiasm."

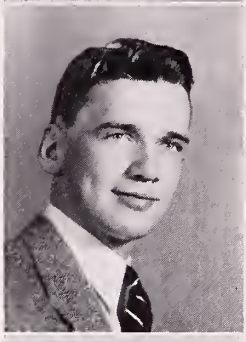

Richard Lynch
"Dick"

Football — Year Book

"Was ever a prince so debonair?"

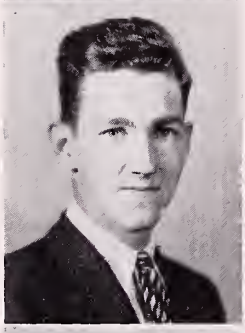

Raymond MacDougall
"Casanova"

Assemblies — Dramatic Club

"Nothing ever perturbs my soul."

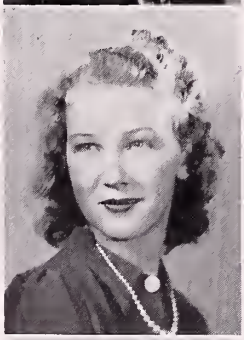

Pauline MacKenzie
"Polly"

Safety Patrol — Secretary of Senior Class

Art Club

"She walks in beauty."

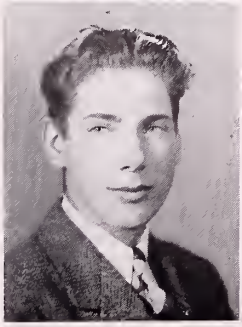

Norman MacMillan
"Mac"

Glee Club — Football

"Silence is golden."

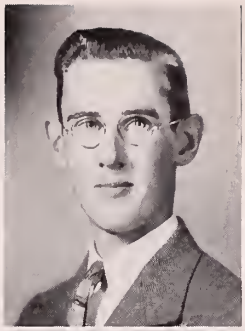

John MacMurtry
"Mac"

French Club — Safety Patrol

"An honest man is the noblest work of God."

Marjorie MacNeill
"Margie"

Commercial Club — Girls' Athletic Club

Basketball

"A good conscience is a continual Christmas."

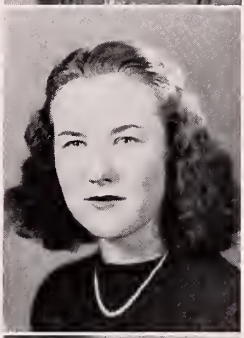

Marguerite Main
"Toots"

Girls' Athletic Club — Dramatic Club

"I saw her eye was bright."

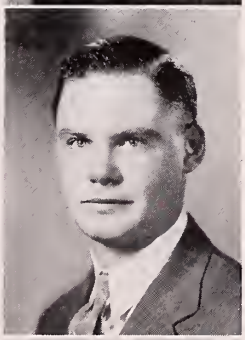

Allan Malloy
"Bucket"

Dramatic Club — Boys' Rifle Club

Football

"Outward sunshine, inward joy."

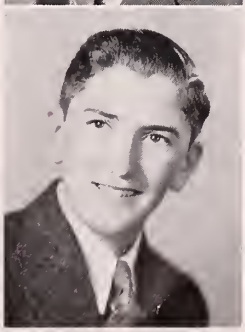

Wilfred Maloof
"Mike"

Baseball

"Radiant and full of fun."

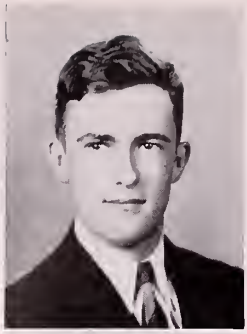

Donald Marley
"Don"

B. H S News Track Photograph Club

"A moral, sensible, and well bred man."

Dorothy Matthews
"Dot"

Latin Club *Aegis* French Club

"Ambition is the motive power in a man's makeup."

Betty Marcia Maxner
"Skimpy."

Dramatic Club Girls' Athletic Club

Year Book

"Always smiling gaily."

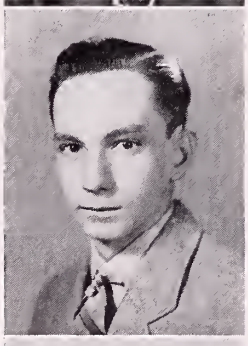

Daniel McCarthy

B. H. S. News House of Delegates

Dramatic Club

"He lives on the sunny side of the street."

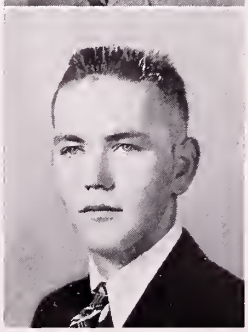

James McCormack
"Jimmie"

Commercial Club

"Be consistent and be sure."

Sarah McCormack
"Sis"

Commercial Club

"Practice is the best instructor."

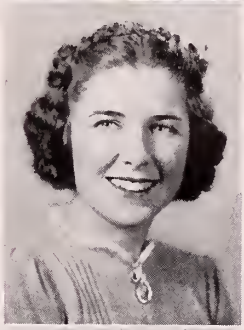

Beverly McCullough
"Bev"

Dramatic Club

"Perk as a peacock."

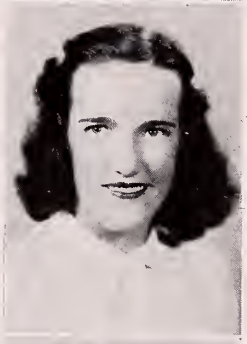

Frances McEnany
"Fran"

Dramatic Club Year Book

House of Delegates

"She has a voice of gladness."

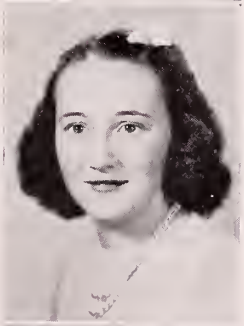

Irene McGee
"Mickey"

Commercial Club Girls' Athletic Club

Dramatic Club

"The gay are engaging."

Harold McGrath
"Mac"

Track Slide Rule Club

"Humor is the salt of life."

Roger Mercaldi

Radio Club Boys' Rifle Club

"Most worthy of admiration."

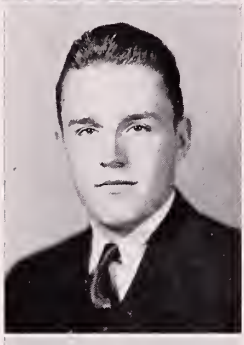

James Mercer

"Jim"

Track

"Tall and Hale."

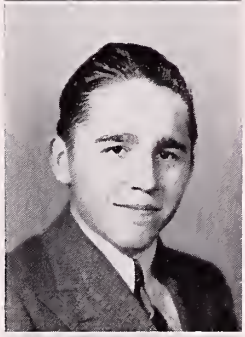

Harold Whitney Mercer

Aegis

"Impartial as Jove."

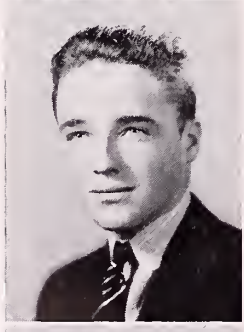

William Minigan

"Bill"

Dramatic Club Track Football Manager

"Affection too big for words."

Edwin Mitchell

"Ed"

Track Commercial Club

"They also serve who only stand and wait."

Madlyn Mitchell
"Mal"

Latin Club Assemblies French Club

"She is everything admirable."

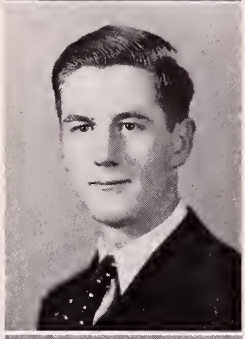

Thomas Morrison
"Tom"

B. H. S. News Track Football

"A man of bland temper."

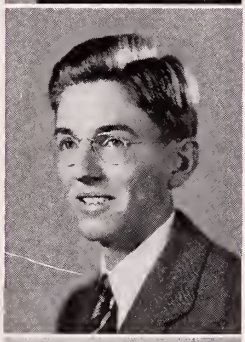

Myron Moulton
Assemblies

"He whose temperate pulses flow with measured beat."

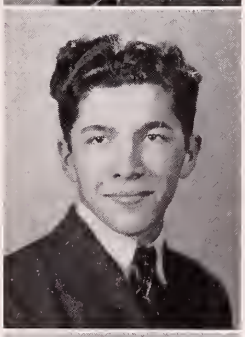

Arthur Moutsopolous
"Mustard"

Dramatic Club Boys' Rifle Club

"Quite the dashing gentlemen!"

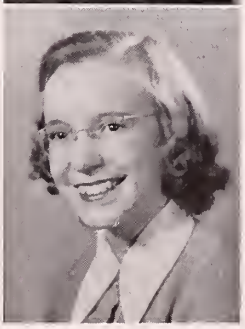

Shirley Murch
"Butch"

House of Delegates French Club
Safety Patrol

"Dainty"

Charles Murphy
"Murph"

Orchestra Photograph Club Glee Club

"He carries music in his heart."

Laura Murray

"Neat as a pin."

Josephine Navarra
"Josie"

"There is a place for everything and everything in its place."

Doris Newman
"Blondie"

Home Economics Club

"The kindest hand, the largest heart."

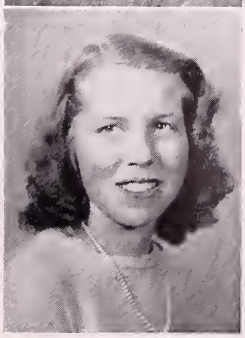

Barbara Nicoll
"Nicky"

Commercial Club Safety Patrol
Girls' Athletic Club

"True-hearted, whole-hearted."

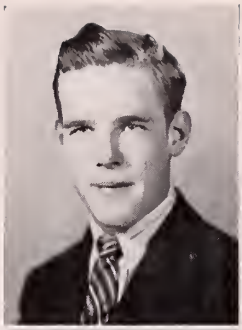

Robert Norbaka
"Bob"

"Steady and perpetual serenity."

Jane Norwood

Dramatic Club Basketball

"Refreshing as an April shower."

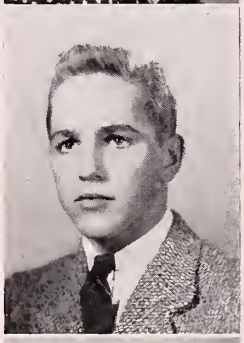

William Norwood
"Bill"

"A sophisticated man of the world."

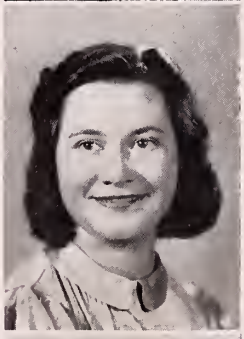

Hazel Nylund

Glee Club Home Economics Club

"Give every man thy ear, but few thy voice."

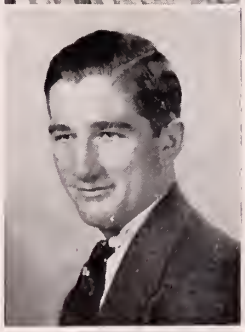

Robert O'Brien
"Bob"

B. H. S. News Golf Football

"Wiry vigor and alertness."

Raymond Overberg
"Ray"

Track Dramatic Club Football

"Give me a manly man."

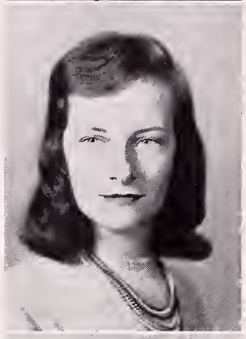

Marjorie Page
"Midge"

Dramatic Club

"Lithe as a willow."

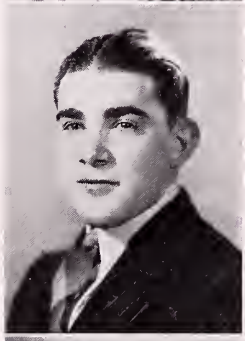

Louis Paglia
"Flash"

Baseball Football Year Book

"A robust and brass-bound man."

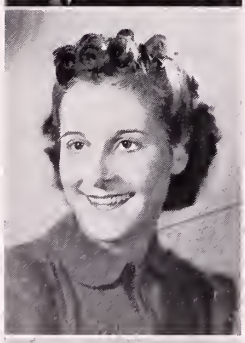

Louise Paolillo

Commercial Club

"It is a comely fashion to be glad."

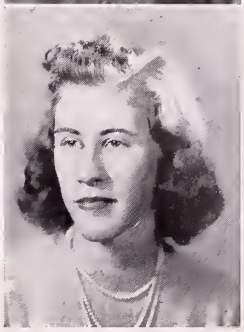

Priscilla P. Parsons
"Sid"

Dramatic Club French Club Safety Patrol

"A true and honorable girl."

Whitney Patch
"Ticksy"

House of Delegates Dramatic Club

"Slow and steady wins the race."

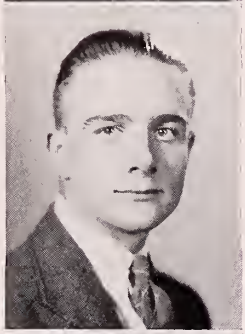

Richard Patten
"Dick"

Radio Club

"Genius is the capacity for taking pains."

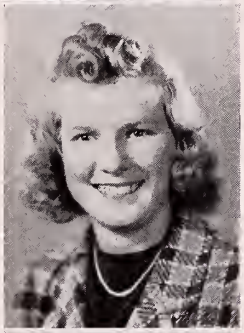

Charlotte Pearse
"Charl"

Dramatic Club Home Economics Club
Year Book

"There is none like thee among the dancers."

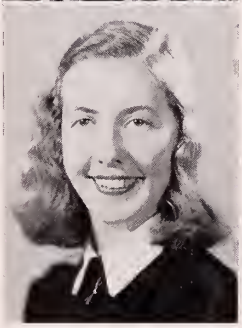

Jean Pedrick
"Ped"

Aegis House of Delegates Year Book

"Like a magnet she draws us to her."

So simple is the earth we tread,
So quick with love and life her frame;
Ten thousand years have dawned and fled,
And still her magic is the same

—Stopford A. Brooke.

Mary Perkins
"Tesse"

Dramatic Club

"Dressed in all her trim array."

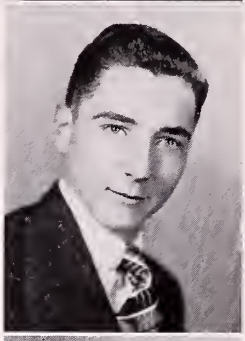

Porter Perkins
"P. J."

Science Club *Aegis* Slide Rule Club

"The flash of intelligence."

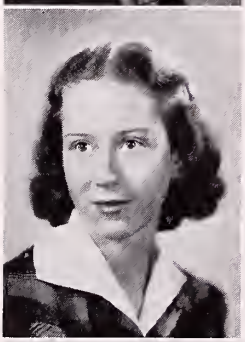

Priscilla Perkins
"Cil"

Dramatic Club *Aegis* Safety Patrol

"As a wit in the very first line."

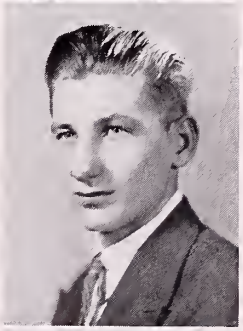

Robert Perrigo, Jr.
"Perry"

Aegis Year Book

"His art is knowledge made efficient by skill."

Dorothy Perry
"Dot"

Girls' Athletic Club Dramatic Club

"A sportful companion."

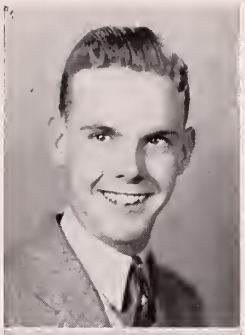

George Perry
"Scundi"

Commercial Club Track Cross Country

"He is a good man and just."

Marjorie Perry
"Marj"

Dramatic Club Girls' Athletic Club
Basketball

"She doeth little kindnesses."

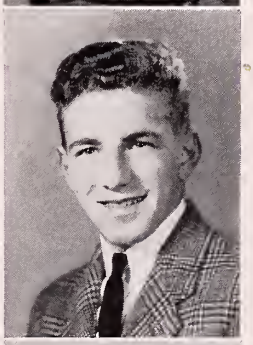

Nicholas Petronzio
"Nicky"

Football House of Delegates Basketball

"Quick and versatile among the youths."

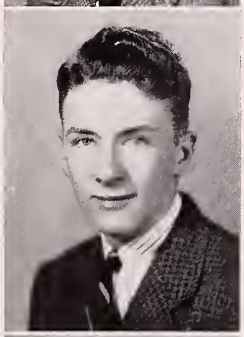

Frank Pews
"Governor"

"He is a lover of fun."

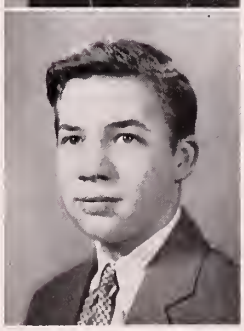

Roger Pierce
"Rody"

"Temperate as the morn."

Vera Pisani
"Vera"
Dramatic Club
"Gentleness to all mankind."

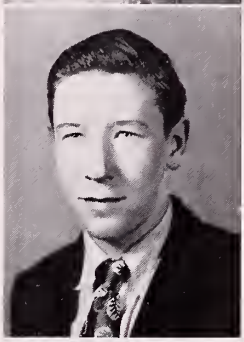

Warren Pizzello
"Docile as the mildest thing."

Virginia Ploss
"Ginny"
Dramatic Club
"Most gladsome thing in the world."

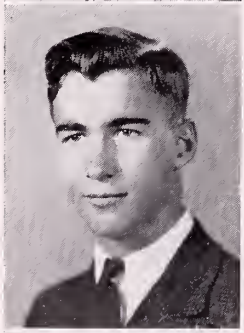

James Pollock
"Scatter"
Football Commercial Club Year Book
"The best of him is diligence."

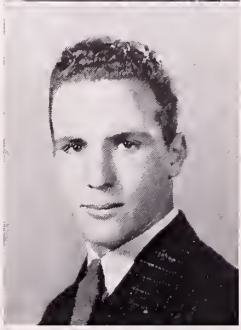

John Pretola
"Pete"
Football Commercial Club Basketball
"A determined boy never loses."

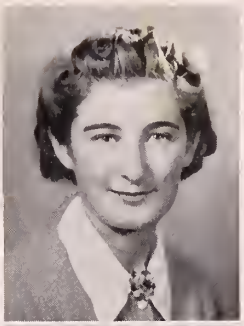

Phyllis Purdy
"Phil"

Commercial Club Dramatic Club
House of Delegates

"Proficient in business."

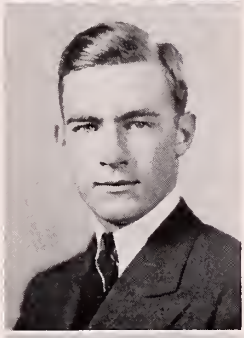

Robert R. Reardon
"Bob"

Dramatic Club Baseball Basketball

"A gallant spirit."

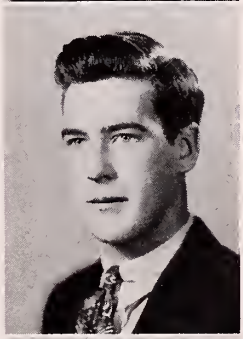

William Ring
"Bill"

B. H. S. News Football

"Here the world is quiet."

Margaret Rocci

Commercial Club Dramatic Club

"Genteel and refined."

Marion Roundy
"Mer"

French Club Safety Patrol House of Delegates

"Is brave and bonny, good and gay."

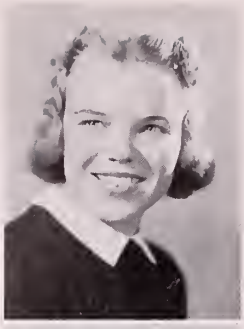

Priscilla Roundy
"Cil"

Dramatic Club *Aegis* Student Council

"The wonder grew how one small head carried all she knew."

Shirley Russell
"Shirl"

Safety Patrol Assemblies Dramatic Club

"In friendship she is true."

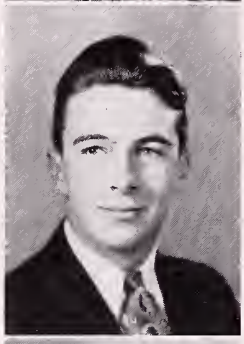

Paul E. Rust

Stagecraft Club Dramatic Club
House of Delegates

"Given to hospitality."

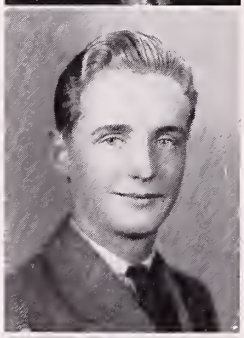

Frederick Ryan
"Rector"

Latin Club Stagecraft Club Dramatic Club

"Humor is often of extreme utility."

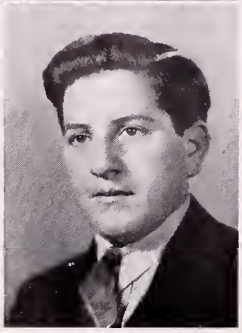

Alfred Sacchetti
"Al"

Band Orchestra

"The jubilant age."

Gemma Saravo
"Gemma"

Dramatic Club Safety Patrol

"Still fair and young and kind."

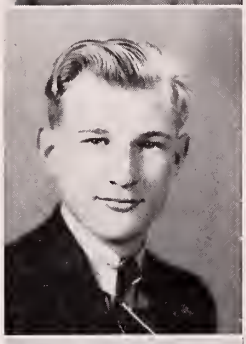

Robert Saunders
"Bob"

Radio Club

"I am a merry jest."

Mildred Scanzani
"Millie"

Commercial Club Dramatic Club

"Her eyes throw black lariats."

Irene Schade
"Schady"

House of Delegates *Aegis*
Drama Night 1940

"Genius sparkles from her eyes."

Susan F. Scollin
"Sue"

Commercial Club Dramatic Club

"Appreciative of all her friends."

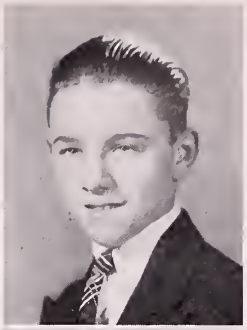

Albert Scott
"Al"
"Small but spry."

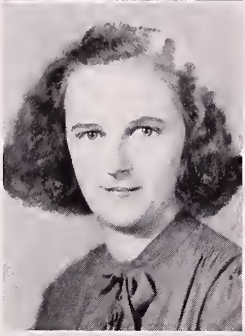

Louise Seaberg
"Lou"
Commercial Club Dramatic Club
"Staunch friend is she."

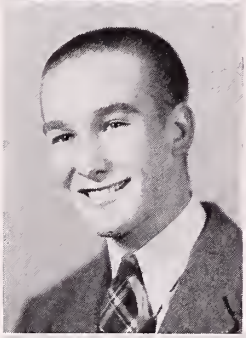

Gordon H. Searles
"Godie"
Commercial Club
"The age of chivalry has not passed."

Shirley Seligman
"Shirl"
Latin Club *Aegis* French Club
"The best acid is assiduity."

Santina Rita Serra
"Sandy"
Girls' Athletic Club Basketball
Commercial Club
"With precision and accuracy."

Frederick Simms
"Fred"

Current Events Club Slide Rule Club
House of Delegates

"Busy and cheerful."

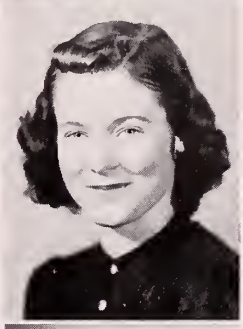

Catherine Small
"Kay"

Dramatic Club

"A seemly damsel."

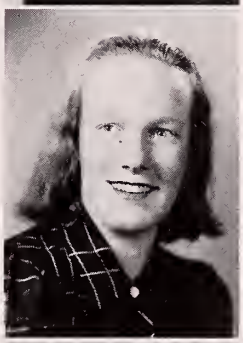

Florence Snow
"Chise"

Dramatic Club Basketball
Girls' Athletic Club

"It is good to be zealously affected."

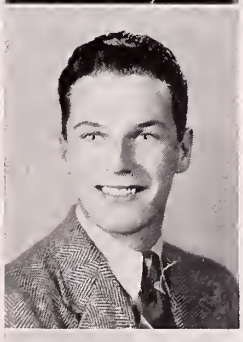

Frank Snow
"Snowey"

Track Dramatic Club

"Mischievous as Puck."

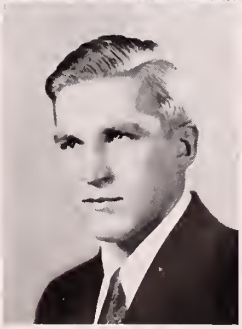

Lauri Sormunen
"Lau"

Radio Club Football

"Listen well, answer cautiously, decide promptly."

Shirley Sounia
"Queen"

Glee Club

"Silent where there is need of silence."

Ann Spiridigliozzi
"Bubbles"

Glee Club Dramatic Club

"She keeps an equal poise."

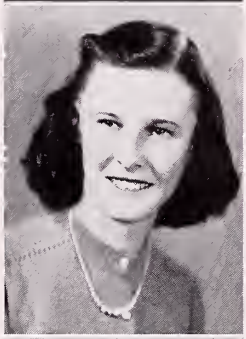

Alice M. Standley
"Stan"

Dramatic Club *Aegis* Student Council

"Sedulous friend, dear and true."

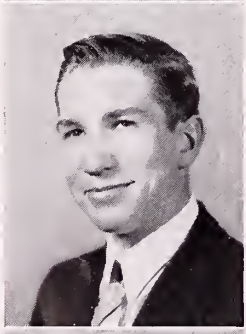

Raymond St. Charles
"Saint"

Glee Club *Aegis* French Club

"With a confident easy mind."

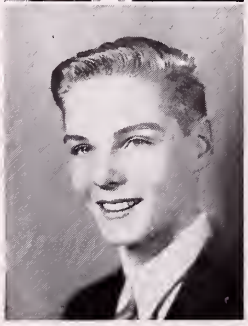

Philip Stevens
"Phil"

"A still tongue never errs."

Jeanan Stewart

Dramatic Club Basketball

"Kind hearts are more than coronets."

Earle Stone
"Winsolow"

Glee Club Assemblies

"Thought alone is eternal."

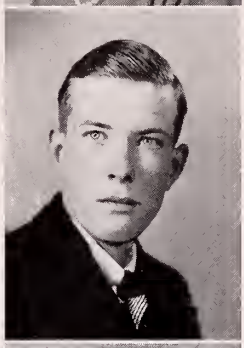

Wilfred O. St. Pierre
"Pete"

Track

"While you are trying, you are progressing."

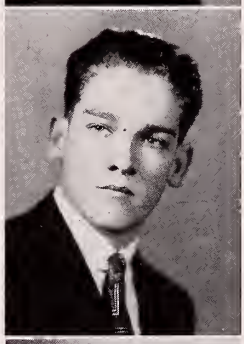

Robert Stuart
"Bob"

Track Boys' Rifle Club

"Modest men are withdrawing."

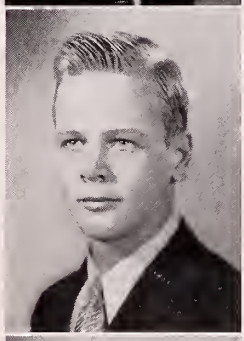

William Talbot
"Willie"

Glee Club Track *B. H. S. News*

"Familiar but not coarse."

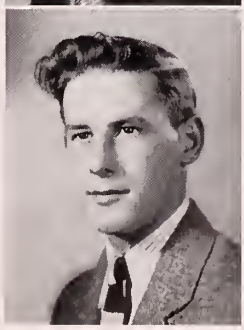

George Taylor
"Chuck"

Baseball *Aegis* Basketball

"Take me out to the bail game."

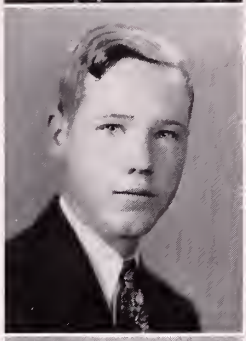

Joseph Thornton
"Joe"

Track *B. H. S. News*

"Small but oh my!"

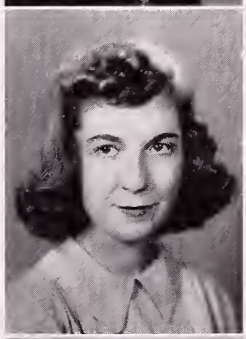

Blanche Thresh

French Club Dramatic Club
Current Events Club

"Possessing the most social tact."

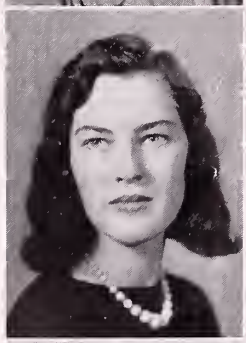

Virginia Tirrell
"Jinny"

Dramatic Club Drama Night
House of Delegates

"Youth full of grace, force, and fascination."

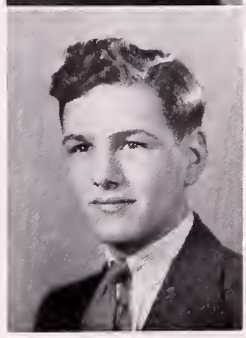

Bernard Titony
"Sy"

B. H. S. News

"Lively, talkative, gay."

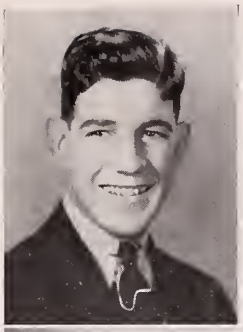

Edward Tivnan
"Ed"

Track *B. H. S. News*

"Glad of the gamesome crowd."

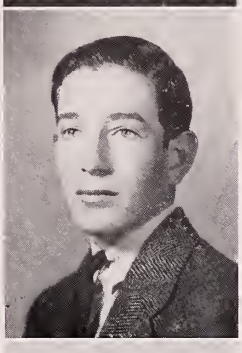

William Tivnan
"Bud"

Track Boys' Rifle Club

"The secret of success is constancy of purpose"

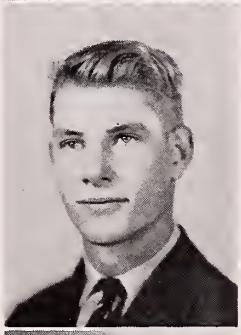

Robert Todd
"Bob"

Radio Club

"Skill and confidence an army."

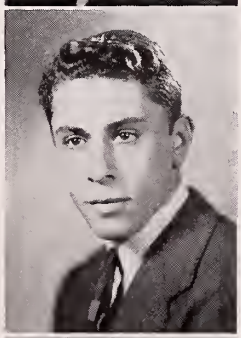

Joseph Tomeo
"Joe"

Glee Club *B. H. S. News* Football

"Thy music doth surpass."

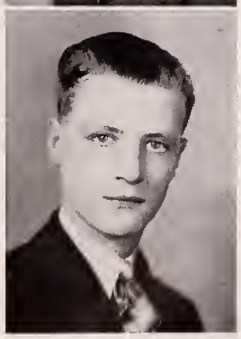

Eli Tremblay

Boys' Rifle Club

"I am silent and curb my mouth."

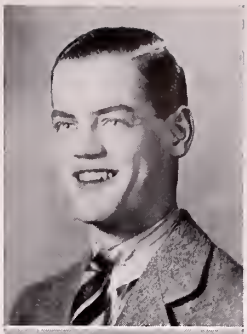

Franklin Trowt
"Shaw"
"Full of life."

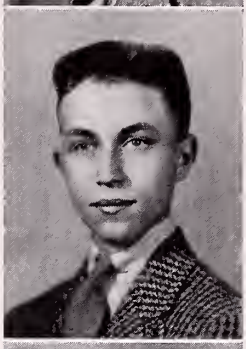

Norman Van Dine
House of Delegates Orchestra
Slide Rule Club
"Spontaneous joy."

Evelyn Vogel
"Evvy"
Latin Club
"An acquiescent girl with plenty of friends."

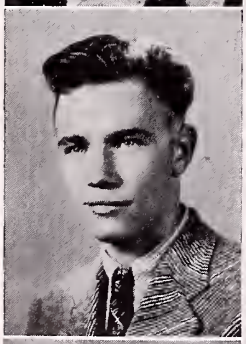

Alwyn Waite
Deliberate
House of Delegates Track
Slide Rule Club
"Deliberate thought means careful action."

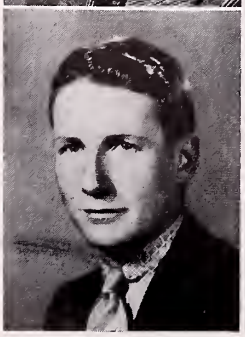

Thomas Walsh
"Tom"
Cross Country Basketball Manager
Track
"Flashing with merriment."

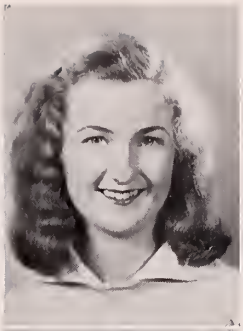

Evalyn Ward

Glee Club Assemblies Dramatic Club

"She lends enchantment."

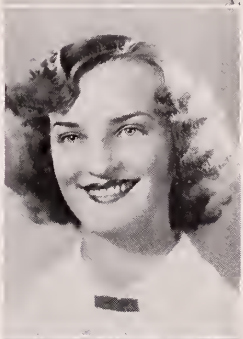

Helen Waurzyniak
"Wazzie"

Basketball

"She has an agreeableness that charms."

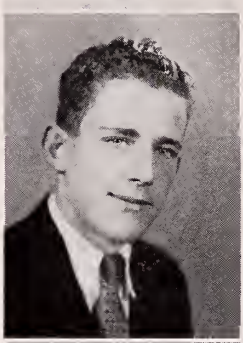

Richard Webber
"Web"

Photograph Club Safety Patrol

"Scintillating personality."

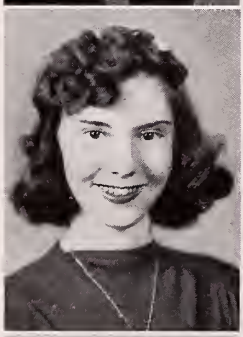

Barbara Irene Wheelden
"Babs"

Glee Club Orchestra

"Wit makes its own welcome."

Jean Whipple

Orchestra *Aegis* French Club

"The pleasant sort of poet."

Barbara Whitaker
"Barb"
Commercial Club Year Book
Dramatic Club
"Always responsible but charming too."

Edna White
"Eddie"
Glee Club
"Sober, steadfast, and demure."

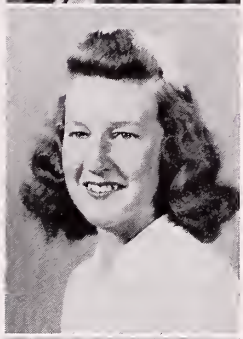

Estelle White
Girls' Athletic Club
"Ever ready to assist."

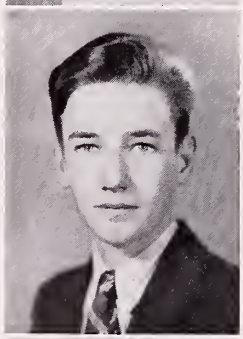

William Wildes
"Willie"
Radio Club
"Quick as a flash."

Priscilla Wilkins
"Sookie"
Commercial Club Girls' Athletic Club
Basketball
"A sparkling disposition always helps."

Burnice Williams

Glee Club Dramatic Club
Boys' Rifle Club

"Happy as the day is long."

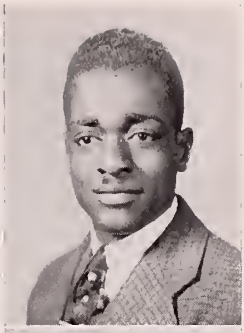

Betty Wilson
"Willie"

House of Delegates Student Council
Aegis

"Boot, saddle, to horse, and away!"

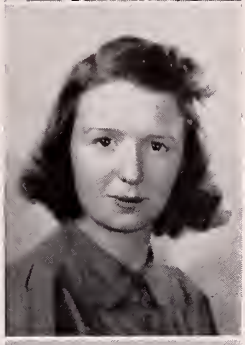

Lilly Winther
"Windy"

Glee Club Girls' Athletic Club
Dramatic Club

"Invigorating as a cold shower."

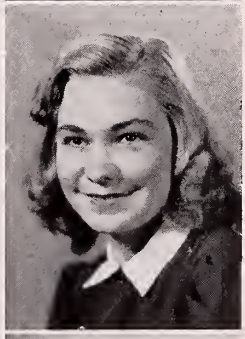

David Wood
"Rusty"

Slide Rule Club Photograph Club
Aegis

"A man very ingenious with a camera."

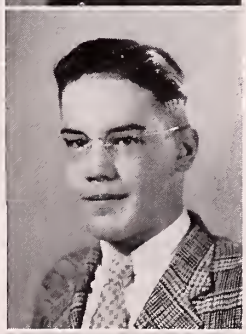

Burrage Woodberry
"Bunny"

Boys' Rifle Club

"His mind is in the sky."

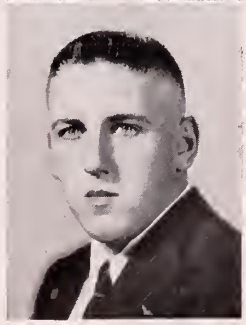

Kenneth Woodbury
"Ken"

Commercial Club Baseball

"Your intentions are well-meaning."

Dorothy Worcester
"Dot"

French Club Assemblies Year Book

"Veracity is the heart of morality."

Charlotte Workman

Girls' Athletic Club Dramatic Club

"A vigilant person pays attention."

Dean Harwood
"Hoop"

"He is interested in others when they are interested in him."

Audrey Wrest

Commercial Club Year Book

"Methodical and orderly."

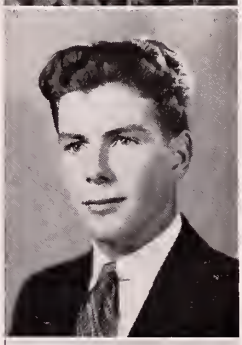

Stanley Wright
"Stasiee"

Radio Club Glee Club

"Efficiency of the flawless kind."

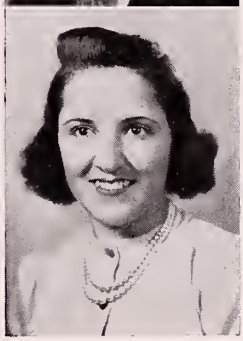

Angelina Zampell
"Angie"

Dramatic Club Girls' Athletic Club
Basketball

"Shining and sweet and true."

Norman Peterson
"Newt"

Baseball House of Delegates Football

"Fair man he is and wise, stalwart and bold."

Foretelling the Fate of the Forties

BY

JEAN PEDRICK AND PHILLIP FOWLER
WITH
JOHN ALEXANDER, LOUISE DUGGAN, ELEANOR DELVECCHIO, ROBERT TODD, AND HELEN WAURZYNIAK

"Whatever we state either will come to pass or will not."

By graft and guile the yearbook staff has managed to secure an advance copy of *Who's Who* for 1950. Armed with this huge volume together with the *Dictionary of American Biography* and the *Encyclopedia of the Social Sciences*, we have plotted the course of the class of '40 through the Ferocious Forties up to 1950. It was a tough job, what with German bombs, mustard gas, and revival meetings, but you can't stop a *Senior Memoirs'* man once he has made up his mind. We finally tracked down everybody in the class, although Pat DiCiccio had us stumped for a while. We eventually discovered Pat doing setting-up exercises in front of the Great Pyramid. And this is the report of some other fugitives from B. H. S.

Bucket Malloy is now chief Justice of the Supreme Court. Louise Duggan and Saul Katz are opposing each other for seats on the Court.

Kenny Little is Colonel of the B.V.D. Brigade of the U. S. Army; their breath comes in short pants. Roland Frost is giving a very popular course in deck-swabbing at Annapolis.

Richard Harrington's hair has finally grown out long enough to be visible to the naked eye.

Virginia Hall is now reputed to use models for experimental purposes with make-up.

Frank Filtranti is now an olive oil salesman, and Ed Tivnan sells shoes to barefoot boys in Africa.

Priscilla Lewis and Paul Talbot are starring in a dance spectacle on the screen, *Cabot Street Follies.*

Robert Hughes and Walter Laurie are now firemen at the B. F. D. They wear magenta suspenders.

Walter Holland has formulated a theory of Mellifluity which puts Albert Einstein in the shade.

Norman Peterson is an iceman in Little America.

Bob Reardon is now a draftsman—he opens and shuts windows.

Whitney (Gatling) Patch and Priscilla (Machine-gun)Wilkins had a series of debates on neutrality in 1943. Letters of protest were received from the Maginot Line and Clem McCarthy.

Pauline MacKenzie is now married to a Yale man.

Ray Overberg is a horse-doctor in Sweden.

Austie Lydon does a thriving business in assorted junk, particularly pre-Roosevelt cement-mixers and earthworm tractors.

Louie Paglia operates the Paglia Market—"We Carry Everything You Don't Want For Supper."

Nicky Petronzio coaches the Chicago Bears. Nobody has beaten them by more than forty points since 1947.

If Joe Thornton only had eight or ten more "kids", he would now be Ambassador to the Court of St. James.

Fred (Atlas) Allen is now in the lumber business in the Northwest.

Arthur Bright is proprietor of Bright's Nifty Funeral Parlor.

Roger Mercaldi is owner and operator of the Speedy Self-Service Garage, Inc.

Dominic Casali, "Hawkeye", is Chief Scout for Admiral Byrd's Expedition in the Antarctic.

Ruth Ducharme is now secretary to an economic royalist.

Jimmy Pollock owns a penthouse on Park Avenue—exclusively for bachelors.

Paul Leighton has fulfilled his lifelong ambition; he is now a W. P. A .Administrator.

Gordon Searles owns the Ware Theater, and he lets all his old pals in free.

Shirley Russell is the owner of *Ye Stagge Tea Shoppe.*

Orville Alexander has become a hermit. Like Don Juan, he is disillusioned by women.

Clifford Fellows has a swell job in the Beverly Savings Bank fixing the books.

"Mysto" Perry is renowned far for his disappearing act.

Margaret Killcoyne and Jessie Hyde are now on the stage in New York. They are playing together in a charming little drama called *Murder in the Crematorium.*

Dick Knight has wedded a third wife recently. He poisoned the other two.

John MacMurtry is leading baritone at the Metropolitan. Bill Hayes and Grace Baldwin are on a concert tour of what remains of Europe. Joe Tomeo is at the Opera House.

Fred Ryan is Professor of the Classical Languages at Chicago University.

Dick Webber teaches Math at B. H. S.

Bill Temple is a freshman at Cornell.

Jean Whipple has received the Pulitzer Prize for Poetry.

Curtland Brown has just published his memoirs, *Five Years as a Doctor* or *Was That His Appendix?*

Jean Pedrick and Phillip Fowler are serving a long term in the State Pen for Slander and Libel.

Bud Taylor is editor of the *Ladies' Home Journal.*

Barbara Lunt and Betty Wilson are running for Senator.

Richard Benjamin is a secretary to President Henry Cabot Lodge.

Benny Campagnola has just been sentenced to 97½ years in the jug by willful Warren Hopkins the judge.

John Davey is in the contracting business, building cozy little cottages for cute little couples.

Anna DiCicco has just bought a traffic stand for her living room, and she spends all her time directing the little Annas around.

Barbara Griffiths is now in the basement of the Congressional Library making out research cards on the consumption of chalk and its economic consequences between 1941 and 1950.

The Dies Committee has at last uncovered two more Reds—Irene "Shady" Schade and Caroline "Hilly" Hill.

Ed Hoy has invented a marvelous machine to do Ed Junior's homework.—P.S. the marvelous machine is Daddy.

Bud Kerans is still several jumps ahead of the F.B.I. in his counterfeiting business.

Robert Beaulieu is now working on the *Daily Blurb.* His column on *What-not to-do-but-if-you-must-How-to-get-away-with-it* attracts much attention.

Grubby Dooling and Jinny Tirrell have a shop on Sunset Boulevard which deals exclusively in Helpful Hints for Hair Tints.

Bill Minigan has recently been advanced to a first-class stooge.

Robert Saunders runs Station WHOA in Wenham, Mass.

Walter Doherty is in the heckling business in a big way. He will heckle anybody you want for a price, but his specialty is teachers.

Shirley Murch is writing a thesis for her Ph. D. Her topic is *How To Water Geraniums With A Five - Gallon Pail.*

Barbara Whitaker has a job on the Puny Pictures lot in Hollywood as Script Girl.

The days of the jitterbug are over. Recently Charlotte Pearse was exhibited in the Museum of Natural History as a rare specimen of the 1940 Jive-Jumper.

Georgie Coleman is now touring Europe presenting *What A Life* in Esperanto to the stricken populace.

Alice Standley, the renowned authoress, is putting the finishing touches on her new opus *Don't Sell America Short* or *Let Them Eat Rye Bread.*

Anna Spiridigliozzi now models for the smiling toothpaste ads.

Lucy Liberti now teaches a kindergarten class.

Allan Kaplan is at present a teacher of playwrighting at the Yale Dramatic School.

Bob Perrigo is the junior partner in the publishing house of Doe, Doe, Doe, and Perrigo, Ltd.

Barbara Bradley, the B. H. S. sylph, is prima ballerina with the Ballet Russe de Peabody.

Eleanor Austin and Jane Norwood are two more of the young matrons.

Senior Superlatives

"The people's chosen flower."

MOST POPULAR

Peggy Killcoyne — Paul Kerans

BEST ATHLETES

Ida Gangemi — Nick Petronzio

WITTIEST

Irene Schade — Frank Harrington

MOST TALENTED

Cynthia Hall — Joe Tomeo

BEST DRESSED

Barbara Bradley — Richard Knight

BEST DANCERS

Charlotte Pearse — Bennie Campagnola

BEST NATURED

Barbara Irving — "Bucket" Malloy

BEST STUDENTS

Prischlla Roundy — Curtland Brown

MOST LIKELY TO SUCCEED

Ruth Ducharme — Phillip Fowler

THE SENIOR PLAY

"What A Life"

Few of the seniors will ever forget the senior play *What A Life*, Clifford Goldsmith's "hurricane of laughs." The characters will live long in our memories.

The size of the audience, it has been said, broke all previous records. It was deeply regretted that Cynthia Hall was unable to play the part of Miss Eggleston because of illness. Virginia Tirrell, the prompter, learned the part flawlessly in the short space of three days. Indeed it has been truthfully said that the cast was an all-star one.

THE CAST

MISS SHEA ..... Eleanor Austin
MR. NELSON ..... Gerald Jank
A STUDENT ..... Anna Kulberg
A STUDENT ..... Margaret Killcoyne
A STUDENT ..... John Pretola
MR. PATTERSON ..... Edward Hoy
MISS PIKE ..... Marie Flynn
BILL ..... William Minigan
MISS EGGLESTON ..... Virginia Tirrell
MISS JOHNSON ..... Barbara Lunt
MR. VECCHITTO ..... Arthur Moutsopoulos
HENRY ALDRICH ..... George Coleman
BARBARA PEARSON ..... Priscilla Roundy
GERTIE ..... Shirley Russell
MR. BRADLEY ..... Robert Reardon
MISS WHEELER ..... Irene Schade
GEORGE BIGELOW ..... Whitney Patch
MRS. ALDRICH ..... Jessie Hyde
MR. FERGUSON ..... Clifford Fellows
MARY ..... Mary Jane Cronin
STUDENTS Frank Snow, Shirley Murch.

DIRECTOR
Miss Cronin

PROPERTIES
Miss Stuart

STAGE MANAGER
Mr. Garniss

SENIOR COMMITTEES

READERS

John Burr
Arthur Bright
John Clancy
John Clark
Ruth Ducharme
Gordon Essler
Cynthia Hall
Robert Hansbury
Frank Harrington
Walter Holland
Allan Kaplan
Margaret Killcoyne
Roger Mercaldi
Raymond Overberg
James Pollock
Shirley Russell
Barbara Whitaker

TICKETS

John Pretola
Walter Cheverie
Eleanor Crooker
Warren Hopkins
Robert Dooling
Anna Kulberg
William Minigan
Porter Perkins
Gordon Searles
Raymond St.Charles
Priscilla Wilkins
Dorothy Buckley
Richard Webber
Barbara Bradley
Frederick Simms

PUBLICITY

Kenneth Little
Shirley Seligman

USHERS

Edwin Eldred
Marion Roundy
Anna DiCicco

PROPERTIES

Ray Overberg
Joseph Tomeo

COMPLIMENTARY TICKETS

Ruth Ducharme

STAGE CREW

Willis Levis
Roland LaMontagne
Murray Ober
Robert Jacques
Lawrence Coults

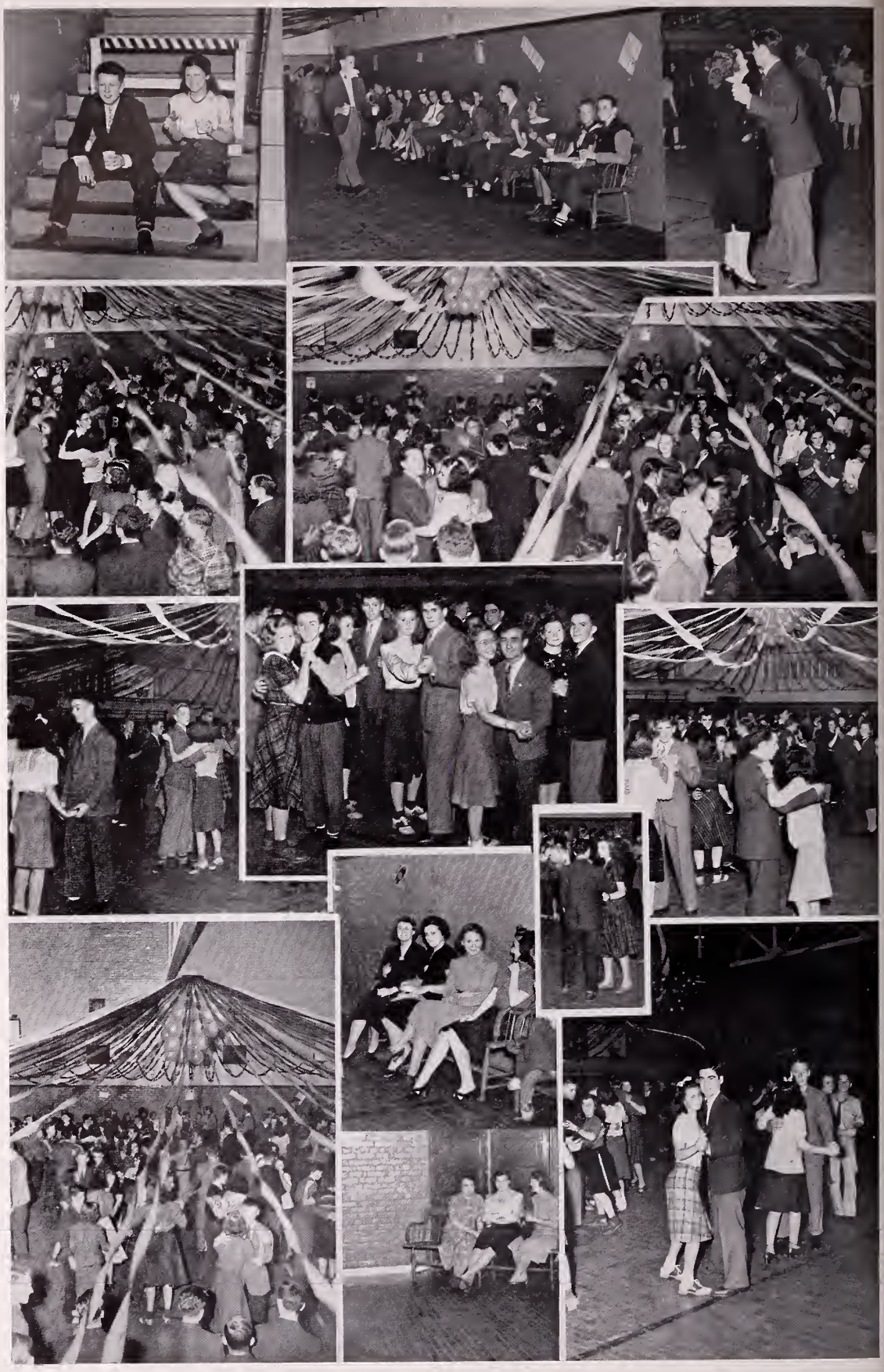

Publications

SENIOR MEMOIRS

"Precious, ever lingering memories"

Our yearbook consists of five main divisions: literary, advertising, subscription, business, and printing. These departments have cooperated in presenting this issue. Under the supervision of Miss Cronin, the literary staff has prepared and assembled all copy: statistics, senior activities, club notes, and athletics. It has suggested or approved all material used in this book.

Directed by Miss Higgins the advertising committee has accomplished really notable work. Each member was given a list of prospects to interview. This year's group has procured even more advertisements than we had previously.

To insure maximum sales of the yearbook, a competent committee and an efficient adviser, Miss John, worked unceasingly. Each member interviewed a given number of seniors and gathered a very satisfactory number of subscriptions.

Mr. Bloss and the boys of the Printing Department have assisted immeasurably with the type-setting and arrangement.

In complete charge of finances, photographs, and format was Mr. Nutting, to whose competence much of the success of the yearbook is due.

We may truthfully state that not a ripple has disturbed the harmonious relations of the various groups. Thus we have a smoothly functioning method of producing our *Senior Memoirs.*

"SENIOR MEMOIRS" STAFF

Editor-in-Chief
Richard Knight

Assistant Editor
James Pollock

Statistical Editor
Shirley Murch

Assistant
Eleanor Austin

Art Editor
Jean Pedrick

Club Editor
Betty Wilson

Boys' Sports Editor
Ray Overberg

Girls' Sports Editor
Catherine Bollard

SUBSCRIPTION COMMITTEE

Louis Paglia
Walter Hagen
Edward Adams

ADVERTISING COMMITTEE

Catherine Briody
Laura Clark
John Burr
Barbara Whitaker
Jean Boardman
John Pretola
George Coleman
Augustus Callahan
Betty Beech
Evalyn Ward
Barbara Irving
Dean Harwood
William Minigan
Roland Frost

BUSINESS MANAGER
Mr. Nutting

ADVERTISING: Miss Higgins
SUBSCRIPTIONS: Miss John
LITERARY: Miss Cronin
PRINTING: Mr. Bloss

"THE AEGIS" BOARD

Editor-in-Chief

CURTLAND BROWN

Assistant Editor

RICHARD BENJAMIN

Literary

FRED ALLEN
CYNTHIA HALL
PRISCILLA M. PERKINS
GEORGE TAYLOR
GORDON ESSLER
DOROTHY MATTHEWS
PRISCILLA ROUNDY
JEAN WHIPPLE
PHILLIP FOWLER
PORTER PERKINS
IRENE SCHADE
ROLAND FROST

Business

JOSEPHINE CATALLI
ALICE DALTON
ALICE STANDLEY

Art

JEAN PEDRICK
BETTY WILSON
JOHN DAVEY
ROBERT PERRIGO
JOSEPH TOMEO

Exchanges

SHIRLEY SELIGMAN
ELEANOR AUSTIN

Photographer

DAVID WOOD

Our literary magazine, the *Aegis*, has undergone a metamorphosis this year. Not only have we reduced the number of issues from eight to four and enlarged each issue, but we also have instituted the use of line cuts and half-tone cuts. The *Aegis* prize of two dollars and fifty cents will be awarded as usual at the Senior Assembly in June for the best written article of the year. This year Mr. Gaylord, who has been the business manager of the *Aegis* for forty years, is retiring. Miss Brown is taking his place. The other faculty advisers are: Miss Phinney, Miss Forbes, Mr. Bloss, and Mr. Kimball.

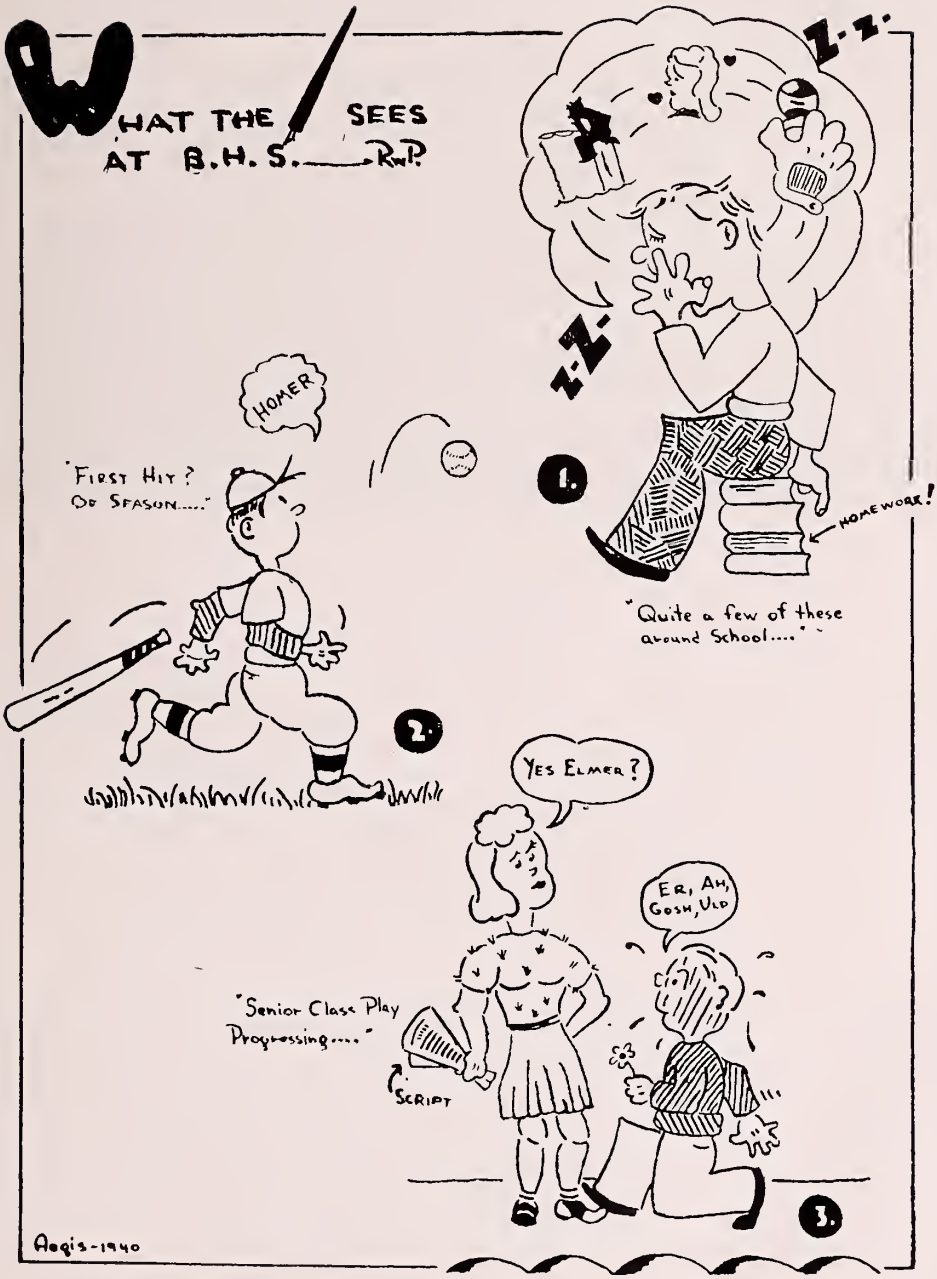

From Spring Issue, *The Aegis*, March, 1940

THE B. H. S. "NEWS"

Editor-in-Chief
JOSEPH THORNTON

Managing Editor
EDWARD LOHNES
Clubs—PAUL RUST
Cartoonist—JOSEPH TOMEO
Reporters—SANFORD BERMAN
EDWIN ELDRED, RAY OVERBERG
Makeup Editor—ROBERT L'HEUREUX

Sports Editor
ROBERT REARDON
Photographer—DONALD MARLEY
Business Manager—CLIFFORD FELLOWS
Assistant—GEORGE COLEMAN
Circulation Manager
WILLIAM RING

Faculty Adviser
MR. ROOT

Fourteen years ago the first *B. H. S. News* was run off in the printing department. This edition of the paper was a four-column, grown-up development of earlier experiments in high school journalism which had appeared under the names of *B-Hive Buzzer* and *Hit and Miss*. Its success was instantaneous.

Since that remote day the B. H. S. *News* has matured steadily. The four-column page gave way to the larger five-way column format as the demand for more space became urgent. The way the news was handled also became more efficient as the staffs grew in experience. In spite of the expansion of space no increase in price has ever been made. Although very few newspapers are sold for such a low price as two cents, the *News* has clung to the policy of making the paper available to all students.

The aim of the paper is to give a clear and concise reflection of happenings in our school.

In publishing such a paper, students gain experience derived from straight forward and practical writing. Moreover the thoughts of students are developed and clarified.

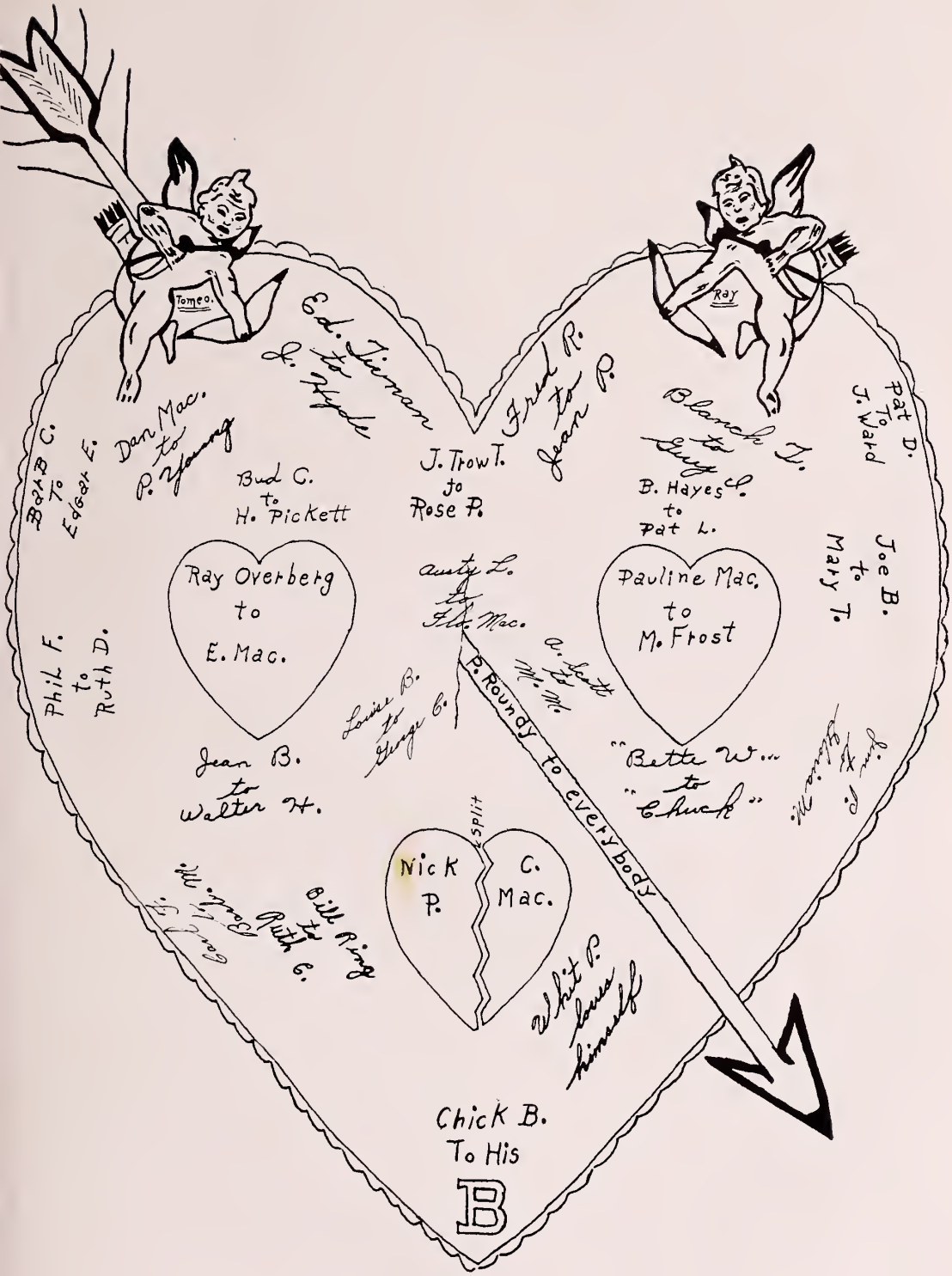

From *B. H. S. News*, Feb. 16, 1940

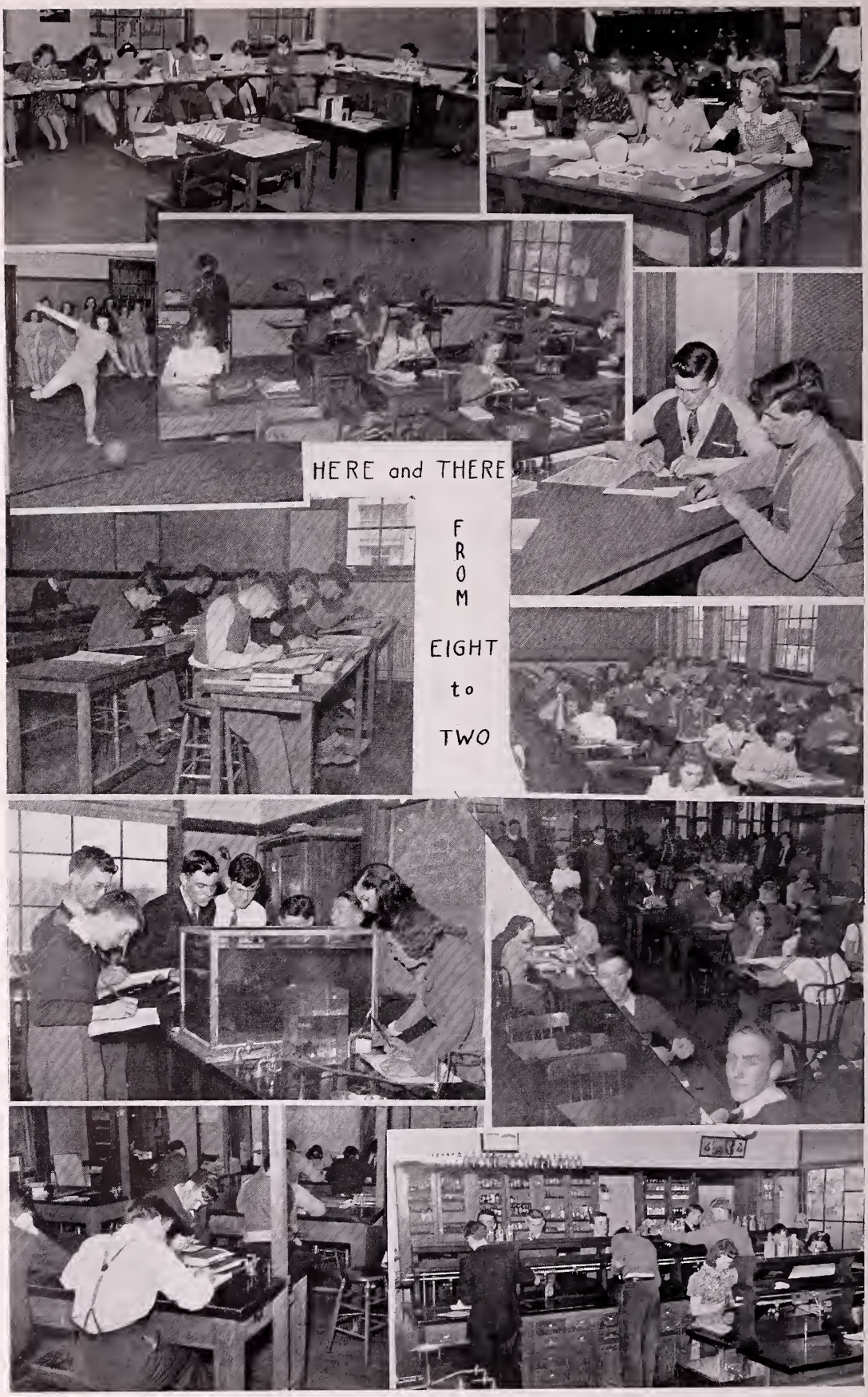
HERE and THERE
FROM
EIGHT
to
TWO

"Busy with the crowded hours"

CLUBS

STUDENT COUNCIL

STUDENT COUNCIL

Officers

President
MARGARET KILLCOYNE

Vice-President
PHILLIP FOWLER

Secretary
PRISCILLA ROUNDY

Treasurer
CURTLAND BROWN

Members

Seniors

ALICE STANDLEY
PAUL KERANS
JOHN DAVEY
BETTY WILSON

Juniors

FRANK CRONIN
LAWRENCE MCLEAN
PRUDENCE PRESTON
THOMAS STOTT
RICHARD SOUTHWICK
JANET WALLIS

Sophomores

FRED CHURCHLEY
JANET MURPHY
DANIEL MCPHERSON
WARREN WILDES

Adviser
MISS WHALEN

The Student Council is composed of eighteen members—eight seniors, six juniors, four sophomores—all chosen by the students and holding the membership throughout their school career.

This group has the power of acting on all bills passed by the House of Delegates and serves as a Supreme Court in interpreting the regulations of Congress and deciding on all questions of school policies submitted by Mr. Pierce.

Other activities besides being a legislative body are: giving aid in planning assembly programs, publicity for Drama Night, publishing the B-Hive, the charge of assemblies and rallies, and many other aids to the school and faculty.

The Student Council develops a spirit of democracy and a sense of responsibility and honor in those who are selected to serve the school in this manner.

THE HOUSE OF DELEGATES

OFFICERS

President
RICHARD BENJAMIN

Vice-President
PAUL RUST

Secretary
CONSTANCE KESSARIS

Adviser
MISS ELLIS

The House of Delegates is the lower branch of the two student government bodies. It corresponds roughly to the House of Representatives in our national Government, as it represents equally the entire student body, having a delegate from approximately every thirty pupils.

The main purpose of the house is to cooperate with the Student Council in passing bills for improvements in the school. An important secondary standing, however, is in the position which it holds as a clearing house for all the ideas of the student body. Besides acting on matters directly within its jurisdiction, this body has an opportunity to see that other ideas are considered properly.

The House as a part of a Student Government system also renders another valuable service. It gives the students experience in living under a democratic government, experience in expressing themselves properly and according to parliamentary law, and experience in assuming responsibility as leaders.

SAFETY PATROL

Captain

Anna Di Cicco

Lieutenants

Marion Roundy
John MacMurtry
Priscilla Perkins
Bertram Glovsky

Sergeants

Roland Frost
Malcolm Barron
Dorothy Naugler
Edwin Eldred
Grace Baldwin
Norma Hyde
Anna Kulberg
Shirley Murch

Privates

Earl Shaw
Prudence Preston
Kenneth Little
Eleanor Delvecchio
Barbara Nicoll
Shirley Russell
John Lang
Priscilla Parsons
Mildred Reynolds
Edward Holmes
Adrian Wilson
Richard Webber
Thomas Beadle
Gemma Saravo
Gerald Jank
Albert Nash
George Bane
Frances Berry
William Colpitts
Helene Friedman
Volonta Incampo
Henry Resnick
William Williams
Josephine Catalli
Beatrice Christie
Wilbur Burchstead
Francis Merrill
George Mitchell
William Mitchell
Adele Lagasse
Evelyn Ferriero
Barbara Fowler
Clinton Cashman
Constance Kessaris
Roslyn Rouse
Francis Haskell
Jean Brown
Warren Wildes
David Wood

COMMERCIAL CLUB

President
SAUL KATZ

Vice-President
THOMAS BRESNAHAN

Secretary
IRENE MCGEE

Sergeant-at-Arms
JACK MAZZOTTI

Adviser
MISS JOHN

During the term of 1939—1940, the Commercial Club has enjoyed an instructive and entertaining year under the guidance of Miss John.

At intervals throughout the year the members have acquired a better knowledge of the present business situation, through talks by successful business people, moving pictures, talks by members, plays, and field trips.

The publication of the club paper, *Commercialites*, has been an important function of the year's activities.

GLEE CLUB

OFFICERS

President
JOSEPH TOMEO

Vice-President
WILLIAM HAYES

Membership Secretary
EVALYN WARD

Corresponding Secretary
RITA BEAULIEU

Librarians

DOMINIC PAPA

WALTER HOLLAND

Director
MR. GARNISS

Sopranos

Rose Crisafulli
Marion George
Frances David
Virginia Low
Kathleen McGovern
June Story
Prudence Preston
Virginia Hall
Phyllis Howard
Mildred Hutter
Rose Petronzio
Margaret Russo
Louise Stevens
Betty Hills
Barbara Sylvester

Jacqueline Burke
Louise Barton
Anita Perusse
Eleanor Caverly
Barbara Rosenau
Rita Beaulieu
Grace Baldwin
Janet Emerson
Shirley Sounia
Ethel Hall
Beatrice Horne
Frances Brooks
Dorothy Kitfield
Simone Siroice
Marie Flynn

Minnie Ambrose
Jean Howard
Marjorie Mason
Joan Stickney
Olive Quimby
Alice Newman
Lillian Mascotti
Helen Pertussi
Margaret Driscoll
Evalyn Ward
Edna White
Barbara Wheeldon
Frances Haskell
Selma Esperson
Maria Rossi

Altos

Mildred Hutt
Phyllis Hutchinson
Marilyn Spurr
Anna Kulberg
Doris Condon
Audrey Rivard

Ruth Kilham
Volonta Incampo
Rhoda Cagan
Ruth Chase
Georgia Dyer
Phoebe O'Connor

Tenors

William Hayes

Dominic Papa
Edward Glickhouse
James Barry

Charles Murphy
Sumner Bray
Fred Creed

Basses

Joseph Tomeo
Alphe Dubois
John Ryan
Pietro Nuccio
Walter Graves
Earle Stone
John Egan
Ernest Stacey
Willard Dame

Robert Campbell
Walter Holland
Archie Marshall
John Corning
Fred Churchley
Norman McMillan
Jack Oldrieve
Burnice Williams
Joseph D'Ettore

BAND

Director
Mr. Phillips

TRUMPETS

John Bunker, Waldo Dodge, James Walsh, Francis Ganey, Armand Jordan, Edwin Eldred, Wilbur Hardy, Sam Knowlton.

CLARINETS

George Allen, Raymond Jones, Raymond Borsetti, Bertram Chansky, Adrian Wilson, George Challoner.

TROMBONES

Edwin Ericson, Robert McManus, Robert Burchstead, Robert Torrey, Gardner Larrabee.

BASS—Calvin Brewer, Addison Danforth

CYMBALS—Robert Grey

FRENCH HORN—Herbert Anderson

PICCOLO—John Harrigan, Walter Sears

SAXAPHONE—George Stickney

DRUMS—Dean Rankin, Malcolm Barron, Murray Surrette, Lewis True, Augustus Callahan

ORCHESTRA

Student Leader
JOHN CUNNINGHAM

VIOLINS

Raymond Bouchard, Clarence Nielsen, Howard Boothroyd, Helene Friedman, Joan Sim, Robert Answorth, Charles Hart, Claude Thibodeau, Cyra Bedrick, Jean Buckley, Harold Boothroyd, Thomas Scanlon, Curtland Brown, Marie Flynn, Eugene Stowe.

TRUMPETS—Waldo Dodge, John Bunker, James Walsh.

CLARINETS—George Allen, Raymond Jones, Adrian Wilson

CELLO—Elizabeth Trask

TROMBONES—Edwin Ericson

DRUMS—Murray Surrette, Malcolm Barron

PIANO—Leslie Allen, Miriam Ayers

FLUTE—John Harrigan, Walter Sears

BASS VIOL—Calvin Brewer, Addison Danforth

HORN—Herbert Anderson

Director
MR. CLAUDE PHILLIPS

S. P. Q. R. CLUB

Pontifex Maximus
LEWIS TRUE
Consuls

Junior
JAMES MURPHY

Sophomore
BARBARA SANDBERG

Censor
HELEN LITTLE

Quaestor
DANIEL LOW

Aediles

DOROTHY NAUGLER

SALLY ANN ADKINS

EDWARD HOLMES

Adviser
MISS SEARS

The Senatus Populusque Romanus (Latin Club) enjoyed a very busy and very pleasant year. At the first meeting in the fall a new practice of competition was inaugurated. The club was divided into two teams and the score of each game was kept at every meeting. The losing team prepared a beach party for the winners at the end of the year.

As in the past, the S.P.Q.R. entertained the Salem High School Latin Club and then in turn visited them. The Saturnalia (Christmas) and St. Valentine's day parties rounded out the social program.

In addition to all these activities were the regular meetings of the club which nobly carried on the S. P. Q. R. tradition of the study of the classics. A typical illustration of this was the last meeting of the year when Miss Hutchings of the Boston Museum of Fine Arts gave a very educational talk on "Roman Daily Life."

All in all the S. P. Q. R. lived up fully to its reputation as one of the finest clubs in Beverly High.

Le CERCLE FRANCAIS

President
Barbara Griffiths

Vice-President
Shirley Murch

Secretary
Rita Belanger

Treasurer
Madlyn Mitchell

Adviser
Miss Burnham

Le Cercle Francais, under the direction of Miss Burnham, has had many interesting programs this year. These programs have included plays, French songs, games and talks on France, and the customs of the French people. Every member has taken an active part in planning and carrying out some program. This club gives its members a chance to use every day French, for meetings are conducted entirely in French. This year the French club participated in the Parents' Night Program and at the exchange program at Briscoe Junior High School. Dressed in bright-colored French peasant costumes, the senior girls in the club sang a group of French songs. The members have also gone, as a group, to the movies at the Fine Arts Theater in Boston.

HOME ECONOMICS CLUB

President
NORMA HYDE

Vice-President
EVELYN CONTE

Secretary-Treasurer
LOUIS KIRBY

Adviser
MISS BATES

The members of the Home Economics Club have enjoyed many interesting meetings. At one of these they were entertained by Miss Mary Carr, who spoke on Charm and Personality.

Miss Bates, sponsor of the club has also contributed to the meetings with interesting talks on various subjects pertaining to Home Economics. At Christmas time the group held a party at which gifts were exchanged.

THE SCIENCE CLUB

President
ROLAND FROST

Vice-President
PAUL WOODBERRY

Secretary
EUGENE DRISCOLL

Adviser
MISS HIRD

The Science Club, under the able supervision of Miss Hird, has made detailed studies of several elements and compounds important to our modern ways of living. Some of the topics of the meetings held in the chemistry laboratory were: carbonates, copper, and iron. Each of these covered easily two periods.

On Parents' Night several experiments and exhibits were arranged by the Science Club in the laboratory. Types of marble and coral were shown along with experiments on hard water and precipitates.

This club offers an opportunity to apply practically the knowledge received in chemistry class.

THE SLIDE RULE CLUB

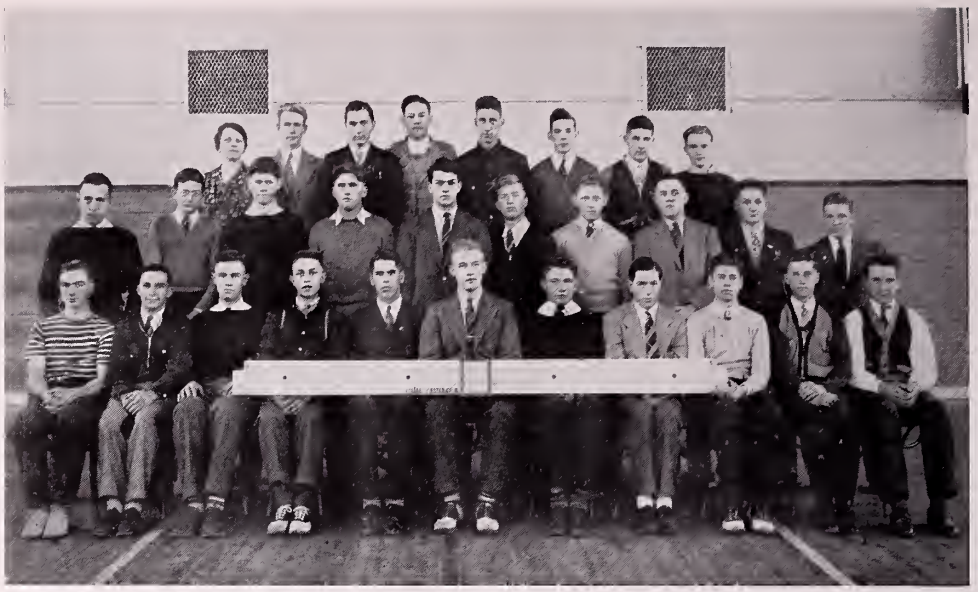

The Slide Rule Club, under the supervision of Miss Hett, is a branch of the mathematics club. It consists of boys who have advanced as far as either the eleventh or twelfth grade of college preparatory mathematics. The purpose of this club is to teach the boys how to use the slide rule with as much speed and accuracy as possible. Each meeting the boys,with their slide rules work out each problem, with Miss Hett working the demonstration slide rule. Miss Hett teaches the boys something new each meeting, and gradually they are learning to use the slide rule for practical use.

When the boys have the slide rule mastered, they will be able to figure out lengthy and difficult problems in a short time. Their knowledge of the slide rule will be of the greatest value in estimating quickly.

As you may have noticed, this club has no officers. Interest is our leader.

PHOTOCRAFT CLUB

President
RICHARD KNIGHT

Secretary
RITA LECLAIR

Chairman of Programs
DAVID WOOD

Adviser
MR. NUTTING

The Photocraft Club provides an opportunity for students interested in photography to gain practical experience in developing and printing films, as well as in operating a camera correctly. This year, as in the past, speakers were obtained to address the members of the club. We were most fortunate to have Mr. Davenport, of the Davenport Studios, speak to us on Commercial Photography. At a joint meeting with the Salem Club, Mr. Snyder of the Movietone News, who is at present a reporter with the *Boston Record*, told us about some of his many interesting experiences. We look forward to these annual meetings with the members of the Salem Photocraft Club. This year's programs have included demonstrations of developing roll film, contact printing, and enlarging.

THE ART CLUB

The Art Club is a new club at high school. It is an art service club, the purpose of which is to do art work for the various organizations of the school. The club members print signs, make posters, and help out in any odd jobs for which their talent fits them. The work is both interesting and progressive, and many of the members have shown a natural aptitude for this type of work. Although the membership is small this year, Mr. Kimball and the members have hopes for a larger club in the future.

BOYS' RIFLE CLUB

President
Roger Mercaldi

Vice-President
John Nelson

Treasurer
John Checchi

Secretary
Donald Vose

Armorer
Arthur St. Pierre

Adviser
Mr. Howard

ECONOMICS CLUB

President
BERNARD TITONY

Vice-President
RAYMOND OVERBERG

Secretary
EDWARD TIVNAN

Adviser
MR. AYERS

The Economics Club is a new club at Beverly High this year. It was started by the late Mr. Pond. It was made up of his third period economics class.

Great credit was given to this club for purchasing a large portrait of Mr. Pond which was placed in Room 107.

STAGECRAFT CLUB

Crew

Willis Levis
Murray Ober
Fred Ryan
Robert Jacques
Lawrence Coults
Joseph Shea
Roland LaMontagne
Paul Rust

Adviser
Mr. Garniss

All lighting and scene effects presented on our stage at assemblies, dramatic club meetings, and public performances are the result of the work of the Stagecraft boys and Mr. Garniss.

Because their work is done quietly, behind the scenes, many do not realize how many hours of work these efficient boys must labor to produce their fine sets.

DRAMATIC CLUB

President
Robert Reardon

Vice-President
Shirley Russell

Secretary
Dorothy Naugler

Treasurer
Barbara Bradshaw

Advisers
Miss Cronin Miss Stuart

Under the guidance of Miss Cronin the Dramatic Club of 1939 and 1940 has had a most interesting year's session. Activities commenced with the first meeting when the club witnessed a burlesque in pantomime entitled *Wild Nell, Pet of the Plains,* or *Her Last Sacrifice.* The cast was composed mostly of veterans of the previous year—George Coleman, Paul Kerans, Robert Reardon. Tom Stott suitably finished the program with "Schimmelhoffer's version" of *Barbara Frietchie.*

This is only an example of the club's activities. For the rest of the year a capable committee under the leadership of Cynthia Hall planned many enjoyable programs. But first came Drama Night. As always, there was a great deal of hard work, many late hours, and a lot of good natured competition. And, of course, the product was a great success, the Post Graduates emerging as the exultant winners.

With everything back to normal again, there followed a series of well-planned programs: plays, readings, movies and guest speakers. Among the latter were Mr. Frank Lyons and Mr. John Hines. The former spoke on dramatics, particularly pertaining to the legitimate stage. Mr. Hines presented a dramatic monologue, *David Garrick,* in which he portrayed flawlessly nine parts.

Another successful year was brought to a close with a tea dance. Each member was allowed to invite a guest and all who attended enjoyed a pleasant afternoon.

The Dramatic Club shows its members how to combine work with fun, and offers many opportunities to those interested in various phases of the stage.

THE RADIO CLUB

Chief Engineer
RICHARD PATTEN

Secretary-Treasurer
PAUL DAY

Adviser
MR. PAGE

This year the radio club has operated its amplification equipment both in the hall at assemblies, and in the gym at basketball games. Through this work the members of the club have acquired considerable experience, of a highly practical nature, which is difficult to obtain elsewhere. The hall and the gym provide a training ground for operators for occasions such as the lecture given by Professor Fay this year. The meetings of the club have consisted mainly of lectures on radio theory and the opportunities for employment in the field of radio. The purpose of the Radio Club is to give its members an understanding of radio principles and equipment.

THE CURRENT EVENTS CLUB

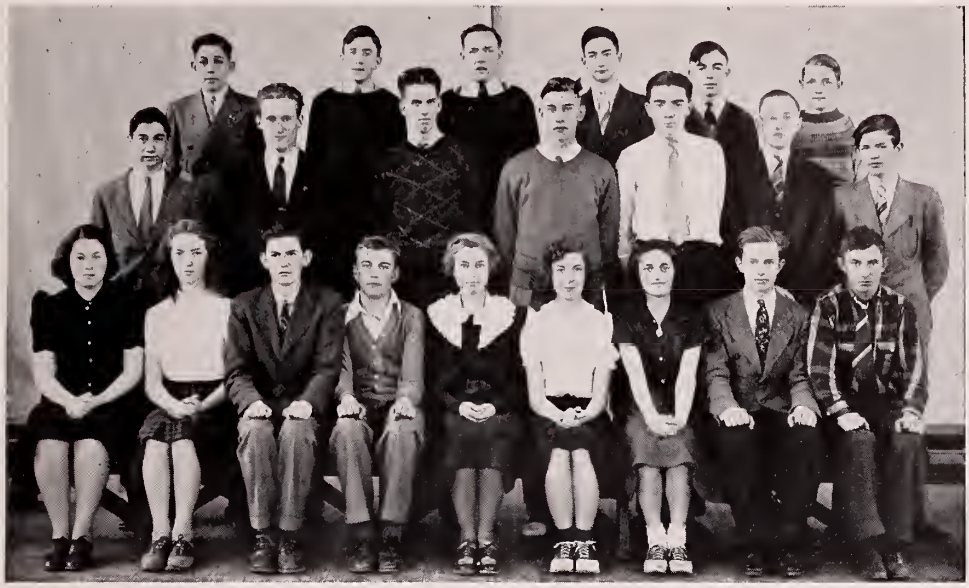

President

ROLAND POIRIER

Vice-President

CHEEVER CRESSY

Secretary

LEON CLAPP

Adviser

MISS TASKER

The Current Events Club under the sponsorship of Miss Tasker has enjoyed a very successful year. All of the members have been encouraged to take part in the meetings, and all have had an opportunity to serve on the program committee.

The club was invited by Senator Bigelow to pay a visit to the Massachusetts Senate and were very sorry that the Senate did not reconvene in time for them to attend. For one of its meetings the club enjoyed a talk by Rickey Lutz who spoke on "The Benefits of the Nazi Regime to Germany." Most of the members heard Professor Fay's lecture, and many went to Manchester in May to hear very interesting talks on foreign affairs.

A BUSY WORLD

Boys' Athletics

FOOTBALL

Coaches

Mr. Foley — Mr. Couhig

Manager
William Minigan
Assistant Manager
Richard Southwick

Ends—Francis Bettencourt, Philip Arsenault, Richard Benirowski, James Pollock, Henry Dix, Norman Peterson, Paul Kessaris.

Tackles—Thomas Stott, Philip Beaulieu, Laurie Sorumen, John McDonald.

Guards—Pat Di Cicco, Allan Kaplan, Austin Lydon, Arthur St. Pierre.

Centers—Leonard Couhig, John Pretola, Lawrence Arno.

Backs—Robert Dooling, Nicky Petronzio, John Trowt, Joseph D'Ettore, Aldo Vandi, David Werme, Frank Harrington, Harris Toll, Frank Filtranti, Fred Robertson, Laurence McLean, Gordon Miller.

The Season

The B. H. S. football team went out on to the gridiron last fall under the supervision of Coach William "Bus" Foley and Dave Couhig.

Beverly played against many strong and experienced teams and showed not by score, but by clean sportsmanship that the team could uphold the best of B. H. S. traditions, those of a clean club out to win.

Beverly did not have what could be called a successful season, but with so many new undergraduates, the coach had plenty to do to put them in playing condition.

The main accomplishment of the 1939 season, was to build a strong team for next year.

1940
SPORTS

BASKETBALL

Coach
Mr. Rudkin

Manager
Thomas Walsh

Captain
George Taylor

Forwards
Taylor Kelley Dooling Dinerman H. Grant

Centers
Morrison Benirowski Bettencourt

Guards
Reardon Petronzio W. Grant Pretola

The B. H. S. basketball team, under the able coaching of Thomas "Doc" Rudkin and the leadership of Captain George "Chuck" Taylor, had a most colorful season. Although the team did not win every game, each was very thrilling.

The boys of the squad have chosen Dick Benirowski to lead next year's team.

CROSS COUNTRY

Coach	*Manager*	*Captain*
Mr. Rudkin	Ray Overberg	Roland Jacques

The Cross Country team this year made an excellent showing. Probably no team since the sport was started fifteen years ago can claim so fine a record as this group. Starting the season without any hint of prominence, the team went through a schedule of six dual meets, winning all.

Following this, came the "Big Six" meet to end the league season, and the team came through again.

Next came the State Meet and then the New England Championships held at the Boston University course. In the State Meet the team finished a few points behind Brockton for second place, while in the New England Meet it finished third among twenty-four schools competing.

CROSS COUNTRY RECORD — SEASON OF 1939–40

Beverly	27	Melrose	28
Beverly	19	Winchester	52
Beverly	15	Stoneham	56
Beverly	25	Woburn	33
Beverly 2nds	21	Essex Aggies	34
Beverly	15	Wakefield	52

Big six meet - Beverly 1st - Six teams competed.

State Meet - Beverly 2nd - Twenty one teams competed.

New England - Championships - Beverly 3rd - Twenty-four teams competed.

TRACK

Coach	*Captain*	*Manager*
Mr. Rudkin	Edward Tivnan	Ray Overberg

The Track season for 1939-40 opened with the annual North Shore Meet in Gloucester. Out of the four teams competing Beverly finished second to Gloucester. The following week we were hosts to Gloucester in a dual meet and made up for our previous loss by the score of 46-31.

Wakefield hard hit by graduation last June, next came to town and were defeated 66-11.

The team is fairly well balanced for both dual and group competition with Capt. Ed Tivnan, Al Zwicker, Eugene Driscoll, George and Ed Mitchell, Dick Benjamin, Walt. Sears, Louis Beaulieu, backed up by some good Junior and Sophomore prospects.

SCHEDULE

April	27	No. Shore Meet—Gloucester 42, Beverly 38, Haverhill 20, Methuen 9.
May	6	Beverly 46—Gloucester 31
May	10	Beverly 66—Wakefield 11
May	15	Beverly 54 2-3 —Danvers 22 1-3
May	18	Essex County at Lawrence. Won Class B title with 35 points
May	28	Beverly —Melrose

GOLF

Beverly High's Golf Team carried through this year, to hold up the same tradition as in past years.

THE TEAM

Captains

Frank Harrington — Bob O'Brien

Members

Philip Morris — Edward Hoy

Edward Lohnes — Donald Grant — Bert Glovsky

Coach

Mr. Carroll

SCHEDULE

April	29	Salem—Beverly won 7 to 2
May	2	Lynn English—Beverly won 7 to 2
May	6	Lynn Classical—Beverly won 8 ½ to ½
May	7	Winthrop—Beverly won 8 to 1
May	13	Peabody—Beverly won 7 ½ to 1 ½
May	16	Lynn Classical—Beverly won 6 to 3
May	17	Swampscott—Beverly won 5½ to 3½
May	21	Salem—Beverly won 5 to 4
May	27	Winthrop
May	28	Lynn English
June	3	Peabody

Girls' Athletics

GIRLS' ATHLETIC CLUB

President
FLORENCE SNOW

Vice-President
GLORIA RUMAGE

Secretary
BARBARA NICOLL

Chairman of Program Committee
LAURA CLARK

Adviser
MISS TEAGUE

The Girls' Athletic Club, directed by Miss Eva Teague, can be proud of their second successful year in promoting an interest in girls' sports.

They have had as speakers Mr. William Brook, of the Beverly Y.M.C.A., who spoke on social activities, and Miss Marion Grout, formerly of the Essex County Health Association, who gave a talk and pictures on posture.

The high light of this year's fun was the all day ski trip to North Conway. To this January event the school and friends were invited.

At the Y.M.C.A. the girls participate in swimming and bowling. Hiking, bicycling, badminton, and horseback riding are some of the many sports the club has enjoyed.

FIELD HOCKEY

Captain
MILDRED REYNOLDS
Players

CATHERINE BOLLARD
RUTH CONANT
HELEN LITTLE
MARJORIE WINTHER
RUTH ALLEN
ANNA HALE
CHRISTINE BENNETT
ELEANOR ARENA
DOROTHY KENT
LAURA CLARK
MARJORIE MCNEIL
ETHEL ESSLER
ALVERA HALL
FAITH KENNEY
PAULINE LEBEL
JOAN MITCHELL

Coach
MISS TEAGUE

The Season

This fall was the first season since 1933 that a field hockey team has been successfully maintained at B. H. S.

Captain Mildred Reynolds led her team to victory at Hamilton by scoring one goal, while Marjorie Winther, the center, carried the ball past the goalie for the second point, the score being Beverly 2 and Hamilton 1.

The Beverly eleven fared better than was expected against a more experienced team, the Shore Country Day. It was Miss Louise Leslie's shot in the final minutes of play that gave the Shore Country Day their winning goal. The result stood: Shore Country Day 3, Beverly 2.

Coach Miss Eva Teague and the team were grateful to Miss Edith Dixie, the Danvers coach, for her voluntary instructions. It was the profit gained by the experience at the hands of the Danvers team, in a practice game, that helped our field hockey team to defend itself in their two encounters.

We are confident that field hockey will once more gain a firm foot hold in the girls' athletics at Beverly High.

BASKETBALL

Coach
Miss Teague

Captain
Ida Gangemi

Managers
Ruth Peterson
Faith Kenney

Forwards
Priscilla Wilkins

Gertrude Cottle
Ida Gangemi
Dorothy Naugler
Gloria Rumage
Marion Enos
Ethel Gangemi
Norma Hillard
Irene Hanson
Louise St.Pierre
Edith Swanson

Guards

Helen Little
Mildred Reynolds
Catherine Bollard
Ethel Essler
Laura Clark
Marjorie McNeil
Virginia Low
Ruth Conant
Margaret Gillis
Betty Hills

The Season

The girls' first team won 60% of their games (6 out of 10). Captain Ida Gangemi was high scorer for the season with 93 points, and she also led her team in single game points with 20.

The second team chalked up a 50% average. Both season and single game honors go to Miss Gloria Rumage for her total of 64, and her 20 points in the Peabody game.

Miss Dorothy Naugler was elected to captain the 1940-41 basketball team. She has played second team forward for two years and took second place in high scoring this year, with a total of 50 points.

FIRST TEAM

	Opp.	Bev.
Danvers	8	34
Hamilton	3	25
Swampscott	7	26
Manchester	12	16
Salem	29	13
Marblehead	22	13
Manchester	21	26
Peabody	44	16
Marblehead	15	22
Salem	33	14
	194	205

SECOND TEAM

	Opp.	Bev.
Danvers	33	21
Hamilton	3	29
Swampscott	11	17
Manchester	22	14
Salem	30	12
Marblehead	9	18
Manchester	20	26
Peabody	22	31
Marblehead	23	13
Salem	24	15
	197	196

Autographs . . .

Advertisments

ACKNOWLEDGMENT

•

Once again our friends, business and professional, have been generous enough to take space in our *Senior Memiors*, thus making this larger book possible. Our hope is that they will find repayment for their kindness in increased patronage by our readers.

Placement Service Provided Free to all Graduates

Previous Commercial Training Not Required for Entrance

Where Success Stories of Tomorrow Begin to Take Form

For 61 years, Burdett College has been offering specialized business training to the young people of New England. In its modern structure in Lynn, occupied exclusively by the school, and its new five-story building in Boston, the success stories of tomorrow begin to take form. Here young men and women acquire solid foundations in business fundamentals, in skill subjects, and cultural-social studies. They learn to think for themselves, and to think straight. Carry hope into achievement by deciding now to learn more about Burdett College —its experienced faculty—its enviable reputation among employers.

LYNN

BURDETT COLLEGE

74 Mt. Vernon Street, Lynn, Mass.

Send for Day or Evening Catalogue — **LYnn 2-0234** — **Fall Term Begins September 3, 1940**

SUFFOLK UNIVERSITY

ALL DEPARTMENTS CO-EDUCATIONAL

30 Scholarships available in the Colleges to 1940 High School Graduates. Qualification by Competitive Examinations in English or History.

CULTURAL AND PRE-PROFESSIONAL

COLLEGE OF LIBERAL ARTS—day, evening and part-time courses leading to A.B. degree—120 semester hours. Pre-professional courses (60 s.h.) for Law, Journalism. and Business Administration. Entrance requirement: 15 acceptable college entrance units. Advanced standing for acceptable college credits.

PROFESSIONAL

LAW SCHOOL—4-year day or evening course. Prepares for LL.B. degree, Mass. Bar examination and law practice. Entrance requirement: 60 s.h. of college credits, obtainable in the Pre-legal Course of the College of Liberal Arts.

COLLEGE OF JOURNALISM—day or evening course, B.S. in J. degree. Includes 60 s.h. of Liberal Arts and instruction in all phases of Journalism.

COLLEGE OF BUSINESS ADMINISTRATION—day or evening course, B.S. in B.A. degree. Includes 60 s.h. of Liberal Arts and specialized instruction in accounting, advertising, business management.

GRADUATE SCHOOL OF LAW—2-year evening course, LL.M. degree.

Combined Faculties Represent Cultural and Professional Instruction of High Quality and Recognized Achievement
Day and Evening Duplicate Sessions
Special Summer School Courses
Moderate Tuition — Placement Service
Convenient Location — Modern Fire-proof Building

Call, write or phone CAPitol 0555 for catalogs and information about scholarships

SUFFOLK UNIVERSITY REGISTRAR

Derne Street on Beacon Hill, Boston, Mass.

NORTHEASTERN UNIVERSITY

College of Liberal Arts

Offers a broad program of college subjects serving as a foundation for the understanding of modern culture, social relations, and technical achievement. The purpose of this program is to give the student a liberal and cultural education and a vocational competence which fits him to enter some specific type of useful employment.

College of Business Administration

Offers a college program with broad and thorough training in the principles of business with specialization in Accounting, Journalism, Banking and Finance, Public Administration, Industrial Administration or Marketing and Advertising. Instruction is through lectures, solution of business problems, class discussions, motion pictures and talks by business men.

College of Engineering

Provides complete college programs in Engineering with professional courses in the fields of Civil, Mechanical (with Diesel, Aeronautical, and Air Conditioning options), Electrical, Chemical, Industrial Engineering, and Engineering Administration. General engineering courses are pursued during the freshman year; thus the student need not make a final decision as to the branch of engineering in which he wishes to specialize until the beginning of the sophomore year.

Co-operative Plan

The Co-operative Plan, which is available to upperclassmen in all courses, provides for a combination of practical industrial experience with classroom instruction. Under this plan the student is able to earn a portion of his school expenses as well as to make business contacts which prove valuable in later years.

Degrees Awarded

Bachelor of Arts — Bachelor of Science

Pre-legal Programs Available

.....

FOR CATALOG—MAIL THIS COUPON AT ONCE

Northeastern University
Director of Admissions
Boston, Massachusetts

Please send me a catalog of the

☐ College of Liberal Arts
☐ College of Business Administration
☐ College of Engineering
☐ Pre-Legal Program

Name .....

Address .....

.....

H—/104

Compliments of

SNOW WHITE LAUNDRY

12 LOTHROP STREET BEVERLY, MASS.

Compliments of

A Friend

Colonial Diner

24 Hour Service

Prop. R. A. C. C. J. C.

Chapman's Greenhouses

GEORGE A. WILLIAMS, Prop.

Flowers for all Occasions

Beverly Farms

Telephones 181-R - 181-W

John P. Murphy

Plumbing and Heating Contracter

Sanitory Engineer Heating Engineer

OIL BURNERS

380 Cabot St. : Beverly, Mass.

Compliments of

E. A. Thompson

MACHINIST

Robinson's

AT THE LIGHTS NO. BEVERLY

Modern Soda Bar

Home-made Ice Cream

When out ricing these summer nights
Why not stop at ROBINSON'S lights.

Citizen Printing Co.

Harvel R. Vail, Prop.

3 Broadway Telephone 330

For Prompt Metered Service

CALL

Dawson's Range Oil

TELEPHONE 685

Compliments of

F. Clive Hall

Tileston and Hollingsworth Paper Co.

Paper Makers for More Than 125 Years

Telephone Beverly 742

Edwin W. Gove

Real Estate and Insurance

222 Cabot Street Beverly, Massachusetts

LOOKING FOR A DIGNIFIED VOCATION ? . . .

STUDY BEAUTY CULTURE

IN ITS MOST ADVANCED FORM

We prepare young men and women for a life of refinement . . . interesting work . . . security and prosperity. COURSES are complete and systematized, with sound proven principles correctly applied. Our INSTRUCTORS have been carefully prepared to a required standard, and each one is a GRADUATE of the ACADEMY itself. This feature insures capable presentation of all subjects which are essential in any professional training center. CLASSROOMS are spacious and modernly equipped . . . an entire building is devoted for this purpose. The number of high-class positions filled by our FREE PLACEMENT BUREAU has increased yearly for more than a decade, assuring undeniable success to our graduates.

MODERATE TUITION — CONVENIENT PAYMENT TERMS
DAY AND EVENING CLASSES

Further information regarding your own possibilities in this vocation gladly furnished . . Write for FREE BOOKLET or visit our Academy without obligation.

WILFRED ACADEMY

of Hair and Beauty Culture

492 BOYLSTON STREET BOSTON, MASS. KENmore 0880

Phone Ham. 13 Hamilton and Wenham

Cedar Acres Conservatories

ALFRED STEVENS, Prop.
Topsfield and Cedar Streets Wenham

Wholesale and Retail Florists
Cut Flowers and Potted Plants

Wedding Bouquets and Funeral
Designs a Specialty
Landscape Gardener

Compliments of

•

Central Fish Market

Tel. 871—872

•

WILLIAM STOPFORD CO.

Wilbur J. Pierce C. I. McCarthy
Beverly Farms 65-W Beverly Farms 270

Wilbur J. Pierce & Co.

Plumbing and Heating

19 West Street Beverly Farms, Mass.

Candy Ice Cream
Catering Fancy Ices

Fred B. Ross

Tel. 2254

256 Cabot Street Beverly, Mass.

Save Systematically

•

Beverly Cooperative Bank

Compliments of

Beverly Shade Shoppe

Richard S. Stapledon, Proprietor

For QUALITY...

Beverly High School Cafeteria
SELECTS

HOOD'S Dairy Products

We invite your inspection of

CHERRY HILL FARM, North Beverly

the home of HOOD'S Certified Milk

Shop-Owners everywhere pay more for Banford Operators for their superb artistry and proficiency. You waste no time waiting for subjects to work upon. Banford furnishes professional models throughout your training. Every step of the instruction is under the personal supervision of Nationally Famous Master Beauticians.
The glorious Prize winning record of Banford in professional competitions is without equal in the history of the profession!

AMERICA'S FOREMOST BEAUTY SYSTEM

BANFORD ACADEMY of BEAUTY CULTURE

292a BOYLSTON ST. At Arlington Opposite Public Gardens, Boston. Phone: Commonwealth 4170

NEW YORK PHILADELPHIA BROOKLYN NEWARK

FIRST PRIZE
Grand Central Palace (N. Y.) Exposition.

GRAND PRIZE
N. Y. State Hairdressers' Ass'n.

GRAND PRIZE
N. J. State Hairdressers Ass'n.

FIRST PRIZE
Beauty and Styles Exposition (Hotel Astor.)

GRAND PRIZE
Phila. Hairdressers' Ass'n. (Penn.)
—and many others, all on display.

VISIT BANFORD
or request 46-page illustrated book. "MY OWN BEAUTY SHOP." Low rate, extended terms. DAY AND EVENING CLASSES. Free Placement Bureau.

Roland's Beauty Shoppe

Frederic's Permanents
and
All Lines of Beauty Culture

242 Cabot Street Tel. 2320

DURKEE'S GARAGE

Automobile Repairing

USED CARS TEL. 1030

Compliments of

WINER BROS.

Anthony George Auto School

Telephone 935
22 Judson Street Beverly

To the Graduating Class

Congratulations
on high school years well spent

Best Wishes
for the years of achievement ahead

BEVERLY Y.M.C.A.

SALES Ford SERVICE

Harper Garage Co.

211-217 Rantoul St. Beverly

Bixby's, Inc.

258 Cabot Street
Beverly and Salem

For Better Quality Meats and Poultry

National Butchers Co.

Free Del. 252 Cabot St. Tel. 1945

Woolworth Bldg. 234 Cabot St, Beverly

Dr. John W. McGinness

PODIATRIST · · CHIROPODIST
Office Hours 9-6 and by appointment
Tel. 288 Res. Bev. 671-W

Tomorrow
Ask Your Grocer
For a Jar of

•

I CAR DE MAYONNAISE

•

It's Positively Different!

The Store of Quality
and Distinctive Home Furnishings

•

"Better Furniture for Less"

•

Fred G. Allen Furniture Co.

280 Cabot St. Tel. Beverly 524

SUMMER AND
EVENING COURSES
ALSO

Chandler

Founded 1883

Business and Secretarial School

Courses for Preparatory and
High School Graduates

Two-year Secretarial

One-year Stenographic

For Catalog, Address

ALAN W. FURBER, President

245 Marlborough Street

Boston, Massachusetts

Katz Bros.

Tailors and Cleansers

79 Elliott St. Beverly, Mass.

Tel. — 2013

M. S. Chellis

MEN'S WEAR

Quality Furnishings
at
Popular Prices
167 Cabot Street

Larry's

AUTO SERVICE

119 Bridge St. Ryal Side

Tel. 1720

Where Students Meet

Beverly Ice Cream Parlor

Have your Ice Cream, Sandwiches here

139 Cabot Street Tel. 148 Beverly

Real Estate and Insurance

Walter S. Flint

170 Cabot Street, Beverly Tel. 786

Established 1902

Compliments of

Dr. C. B. Burnham

221 Cabot St. Beverly

Tel. 885

All Forms of Insurance

Forness & Morgan, Inc.

173 Cabot St., Beverly

Galper's Markets

Quality Meats

83 Hale St. 296 Cabot St.

Tel. 130-131 Tel. 2876

Serve

HAINES CEBROOK

ICE CREAM

"of the better kind"

LYNN • MASSACHUSETTS

Tel. Beverly Farms 333

Beverly Farms Riding Academy

JAMES HUARD, Prop.

Fine Saddle Horses Rented and Boarded
Finest Bridle Paths in New England
Moonlight Rides a Specialty
Jumpers Schooled

Oak Street Beverly Farms

Hardware Paints Oils Varnishes

Arthur E. Burton

Garden and Kitchen Supplies

Tel. B. F. 118 West Street
Beverly Farms, Mass.

Compliments of

Beverly Farms Market

Beverly Farms

R. B. Goodwin, Prop.

Tel. Hamilton 100

Trowt's Grocery

Est. 1880

Fancy Groceries

S. S. Pierce Co's Specialties

Main St. Wenham, Mass.

Tel. Bev. Farms 247

Lillian M. Publicover

HAIRDRESSER

183 Hart Street Beverly Farms, Mass.

Parts For All Cars Perfect Circle Rings

W. W. Britton, Inc.

Motor and Piston Specialists

465 Rantoul St. Beverly, Mass.

Phone 5480

Margolis Fur Co.

Custom Furriers
Cold Fur Storage

145 Essex St. Salem, Mass.

Telephone 1055

Gainsboro Studio

School Photographers

Directly over the Paramount Theatre
176 Essex Street Salem, Mass.

Compliments of

Empire Clothing Co.

133 Essex St. Salem

Compliments of

Hussey's Garage

Member of Mass. Real Estate Exchange

Lester O. Sterling

Real Estate and Insurance

222 Cabot Street Tel. 681

Tel. 223 Say It With Flowers

Dan Burchstead

FLORIST

Flowers For All Occasions

Home Address
11 Ames Street
Beverly, Mass.

Store
203 Cabot Street
Beverly, Mass.

Tel. Bev. 2093

Whitaker's Garage

315 Cabot St.

Compliments of

E. W. Porter

Milk Cream

Tel. 1670

T. Theriault, Prop. Tel. 3210

GardenCityAutoPaintingCo.

Wrecks Repaired -- Dents Removed
Tops and Curtains Made
We Duco Furniture

244 Elliott St. Beverly, Mass.

Beverly Fruit Market

R. M. Govoni

268 Cabot Street

Compliments of

Laventis Fruit and Vegetable Market

Phone 2149

Desjardins

JEWELER

219 Cabot Street Beverly, Massachusetts

HOME PORTRAITS TEL. 1992-M

Hamilton's Home Portrait Studio

All Photographic Work Done
Walter W. Hamilton
309 Rantoul Street, Beverly, Mass.

Periwinkle Candies

80c a pound

FINE CANDIES and SALTED NUTS

65 Lovett St. Telephone 2195

North Beverly Pharmacy

JOSEPH KATZ, Ph. R.
Prescription Specialist

136 Dodge St. Beverly

Compliments of

SAMUEL KNIGHT SONS CO.

29 West St.
Beverly Farms

282 Cabot St.
Beverly

Sporting Goods Kitchen Furnishings

— Established 1873 —

Whitcomb - Carter Co.

— 182 - 186 Cabot Street —

Paints and Oils Cutlery and Seeds

L. Grossman

Tailoring
Pressing and Cleaning

105 Cabot Street

Packard

Compliments of

John A. Trowt

ASK THE MAN WHO OWNS ONE

Compliments of

Oaks Oil Service

362 Rantoul St. Tel. 899

Mitchell (The) Tailor

For Fine Tailoring See Us

162 Cabot Street

154 Cabot Street

Giles Shoe Co.

Students Footwear

Compliments of

Mayor Daniel E. McLean

Compliments of a

Member of the 1911 Class

Nathan H. Foster

STATIONER and BOOKSELLER

159 Cabot Street Beverly

E. M. LEOW'S

WARE THEATRE

"Your Favorite Playhouse"

SHOWING THE FINEST IN
MOTION PICTURE ENTERTAINMENT

C O O K the Florist

Tel. 2848 - Night Tel. 398
Corsages and Bouquets
261-A Cabot Street

SIGNS

● HARRIS-SIGNS ●

Near High School 6 Colon St.

Compliments of

R. C. Berry Motor Corp.

Chrysler & Plymouth Cars White Trucks

Sales and Service

Phone 2173 - 2174

282 Rantoul St. Beverly

Compliments of

American Seltzer Co.

Tel. 3075 Res. 2530

Beverly Motor Sales

CHARLES TERSOLO, Prop.
OLDSMOBILE
Covered Wagon Trailer - Sales and Service
131-135 Rantoul St. . Beverly, Mass.

Hamiltons Paint and Hardware Co.

Beverly
311 Rantoul Street

Beverly City Directory

Crowley and Lunt

242 Cabot Street Tel. 123

KRANSBERG FURNITURE CO.

QUALITY FURNITURE
AT
MODERATE PRICES

363 RANTOUL STREET Tel. 3140—3141

Princess Arlene Toilet Requisites

Princess Arlene Toiletries
Illustrated, left to right

Lemon Shampoo	.50
Hob Nail Bottle of Cologne .	1.00
Golden Glamour Bottle of Toilet Water	1.50

The toiletries and beauty aids of Princess Arlene are sponsored by S. S. Pierce Co. and are of the highest quality. They include Face, Bath, Talcum and Sachet Powders, Face Cream and Extracts.

Compliments of

CAGAN'S

Music Headquarters of Beverly
Opp. Ware Theater

Macaulay's Drug Store

•

382 Cabot Street **Beverly**

Gloucester Crossing

CHRISTOPHER SHOE REPAIR

•

142 and 262 Cabot Street **Beverly**

COR-NIX RUBBER CO.

KEDS for all SPORTS	**Headquarters for Bathing Supplies MEN'S - WOMEN'S - CHILDREN'S Sales Agent of Jantzen Swim Suits**	**KEDS for all SPORTS**

- **Kodaks**
- **Camera Supplies**
- **Developing**
- **Sporting Goods**
- **Golf - Tennis**
- **Baseball**

Let us continue to serve you

CONGRATULATIONS and BEST WISHES SENIORS

N THE LONG RUN - - -

you and your friends will prize the portrait that looks like you—your truest self, free from stage effects and little conceits.

It is in this "long run" photography that PURDY success has been won.

Portraiture by the camera that one cannot laugh at or cry over in later years.

For present pleasure and future pride protect your photographic self by having PURDY make the portraits.

• PURDY •

160 TREMONT STREET - - - - BOSTON

Official Photographers of the Beverly High School

Class of 1940

•

Local NEWS **Beverly Evening Times** Foreign NEWS

Daily Coverage of News Events In Beverly, Hamilton, Wenham, Ipswich, Essex and Manchester

Shell Service Station

24-Hour Service

Corner of Cabot and Front Streets

MICHAEL VARNAVAS, Mgr.

MacLeod's Gulf Station

Specialized Lubrication

Central and Cabot Sts. Beverly

•

TEL. 1840 or 1841

RIAL SIDE MARKET

Groceries and Provisions

127 BRIDGE STREET

Beverly - - - - - - - Massachusetts

•

Rial Side Florist

W. PURKIS

Dainty Corsages

106 Bridge St. Tel. 3218

Have Your Prescriptions Filled at

Edwin L. Pert & Co.

APOTHECARY

207 Cabot St. Bev. 1 West St. Bev. Farms

Tel. 2245--2971 Tel. 77

Clearweave Hosiery Store

Hosiery and Underwear Specialists

232 Cabot Street

Beverly Bargain Syndicate

Shoes and Clothes for less

ADAM HATS

137 Cabot St. Tel. 2318

Compliments of

City Hall Market

WM. CULLIVAN, INC.

91 Cabot Street Beverly, Mass.

Telephone 754-755

Choicest of

MEATS GROCERIES VEGETABLES PROVISIONS

We Give Trading Stamps

FREE DELIVERY

Cabot Pharmacy

Harold L. Racow, Reg. Ph.

84 Cabot St. Beverly

Gove Lumber Company

•

80 Colon Street

Beverly Mass.

Established 1861

John Girdler Co.

Beverly, Mass.

COAL, COKE, WOOD, OIL

Complete Heating Service

Vacuum Cleaning

Thermostats Heat Controls

Tank Water Heaters

Tel. Bev. 2480

OLD WOODBERRY TAVERN

Beverly Cove, Massachusetts

GOOD FOOD - - - NO LIQUOR

Special attention given to Private Parties, Bridge Luncheons and Bridge Dinners without cover charge

For Reservations Telephone Beverly 1534

Tel. 3044

The Spinning Wheel

YARNS - TAPESTRIES - GIFTS

1 Hale Street Beverly

H. W. Billings

Clothing, Furnishings and Hats

155 Cabot Street Beverly, Mass.

Ques. What is a Taxi?

Ans. A taxi is an instrument for prolonging life.

Quote. Scott's Note Book

"An Average Person walks 65,000 miles in a lifetime"

Phone STERMANS Bev. 2000

Ask Your Grocer for....

WINSLOW'S

J. F. POPE & SON

LUMBER

River Street Beverly, Mass.

Compliments

of

Friend Brothers, Inc.

Shop At **ALMY'S**

● FOR

Smart New Summer Clothes that You Will Need For Your Vacation

Gentlee's
FUNERAL PARLOR

Compliments of

A Friend

Compliments of

Hemeon's

MOTOR COACH Service

Office 140 Hale St.

Tel. 1032 Beverly, Mass.

BOSTON SCHOOL
of
Anatomy and Embalming
Since 1909
AN ACCREDITED INSTITUTION
Day and Evening Classes
For information call, phone or write
Rm. 31A. 169 Mass. Ave. Tel. Circle 7754

Phone Beverly 674-W

McQueeny's ELECTRICAL CONTRACTORS

Paints and Wallpaper
Construction
Appliances
and Repairs

C. E. McQueeny
C. A. McQueeny

278 Cabot St. Beverly, Mass.

THE FISH MARKET IS THE PLACE TO BUY FISH

Wm. Stopford Co. Inc.

TELEPHONE
871 and 872

Mansfield Academy Of Beauty Culture

The School of Recognition

CHOOSE YOUR VOCATION NOW

- An enrollment at Mansfield Academy of Beauty Culture is the stepping stone to a successful, independent and prosperous future.
- A minimum of time and a low tuition rate, enables the student to master the art of Beauty Culture with very little effort. Instructors who are experts are available in both the day and evening classes.
- Practical training on live models is emphasized and is combined with the required theoretical subjects, special demonstrations, and lectures.
- Although Mansfield Academy is the oldest Beauty Culture School in New England, it has ultra modern equipment and methods, and its spacious and well lighted class rooms lend a pleasant and dignified atmosphere.
- Graduates of Mansfield Academy are eligible for the full benefits of the ree placement service conducted in the school, and use this means of securing a position. The intensive practical system of training in effect at the Academy prepares the student to meet the most exacting requirements of an employer.
- Mansfield Academy extends a cordial invitation to Beverly High School graduates and their friends to visit the school and without obligation to discuss their personal vocational problems.

SPECIAL ELECTROLYSIS COURSE

Classes for men and women form daily

Free placement Service Booklet on Request.

MANSFIELD ACADEMY OF HAIR AND BEAUTY CULTURE

125 TREMONT STREET BOSTON, MASS. TEL. HUBbard 6883

Autographs . . .

Autographs . . .

BEVERLY PUBLIC LIBRARY
3 1400 00279 7244

For Reference
Not to be taken
from this library